



County of Santa Cruz ⁰²²⁵

DEPARTMENT OF PUBLIC WORKS

701 OCEAN STREET, ROOM 410, SANTA CRUZ, CA 950604070
(931) 464-2160 FAX (931) 454-2385 TDD (931) 454-2123

JOHN A. FANTHAM
DIRECTOR OF PUBLIC WORKS

AGENDA: August 24, 1999

August 12, 1999

SANTA CRUZ COUNTY BOARD OF SUPERVISORS

701 Ocean Street
Santa Cruz, California 95060

SUBJECT: MLD 93-O 160, KATRINA COURT AND JOSE AVENUE
ACCEPT PARCEL "A" ALONG THE NORTHWEST SIDE OF
JOSE AVENUE INTO THE COUNTY MAINTAINED ROAD SYSTEM

Members of the Board:

On December 2, 1996, the parcel map for MLD 93-0160 was recorded. The developer of the project completed construction of the required improvements on January 11, 1999. The Public Works Department inspected the constructed improvements and found that they are complete and acceptable.

In order for the County to assume maintenance responsibilities for Parcel "A," it will be necessary for your Board to formally accept Parcel "A" into the County Maintained Road System.

It is therefore recommended that the Board of Supervisors adopt the attached resolution accepting Parcel "A" along the northwest side of Jose Avenue into the County Maintained Road System.

Yours truly,

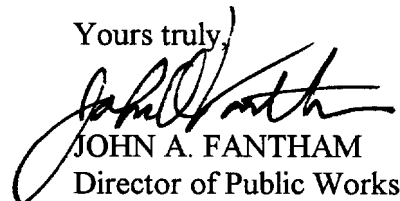
JOHN A. FANTHAM
Director of Public Works

CRG:rw

Attachments

RECOMMENDED FOR APPROVAL:



County Administrative Officer

copy to: Public Works Department

CNST13A.DOC/JAOR

35

BEFORE THE BOARD OF SUPERVISORS
OF THE COUNTY OF SANTA CRUZ, STATE OF CALIFORNIA

0226

RESOLUTION NO. -

On the motion of Supervisor
duly seconded by Supervisor
the following resolution is adopted:

RESOLUTION ACCEPTING INTO THE COUNTY MAINTAINED ROAD SYSTEM
PARCEL "A" ALONG THE NORTHWEST SIDE OF JOSE AVENUE

WHEREAS, Parcel "A" along Jose Avenue has been constructed and improved to a suitable design standard; and

WHEREAS, the Director of Public Works recommends that said Parcel "A" be accepted into the County Maintained Road System; and

WHEREAS, the Board of Supervisors finds, determines, and declares that the public convenience and necessity will be served if said Parcel "A" hereinafter described is maintained as a part of the County Maintained Road System.

NOW, THEREFORE, BE IT RESOLVED AND ORDERED that all those portions of Parcel "A" as shown upon that certain map entitled, Volume 54 of Parcel Maps, Page 28, Parcel "A;" is hereby accepted into the County Maintained Road System in accordance with Section 941 of the Streets and Highways Code.

PASSED AND ADOPTED by the Board of Supervisors of the County of Santa Cruz, State of California, this 0 day f, 1999, by the following vote:

AYES : SUPERVISORS

NOES: SUPERVISORS

ABSENT: SUPERVISORS

Chairperson of said Board

ATTEST: _____
Clerk of said Board

Approved as to form:

Samuel Torres 8/12/99

Chief Assistant County Counsel

Distribution: Assessor County Counsel Planning
Public Works Recorder Sheriff
Survey

0227



1"=100'

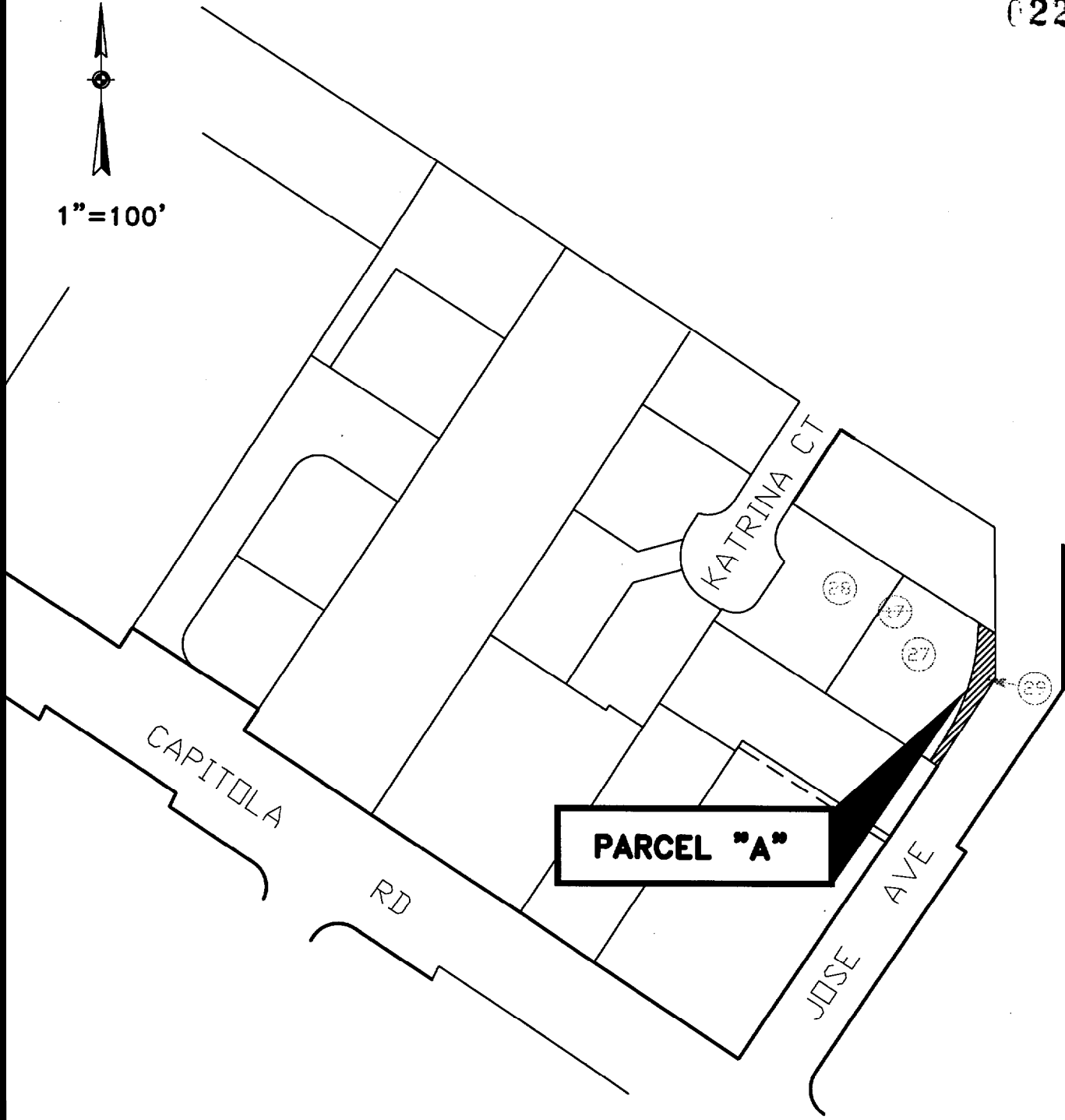

SANTA CRUZ COUNTY
PUBLIC WORKS DEPARTMENT
ROAD ACCEPTANCE
MLD 93-0160
JOSE AVENUE & CAPITOLA ROAD
APN: 26-491-29
LOCATION MAP