



County of Santa Cruz

DEPARTMENT OF PUBLIC WORKS

701 OCEAN STREET, ROOM 410, SANTA CRUZ, CA 95060-4070
(831) 454-2160 FAX (831) 454-2385 TDD (831) 454-2123

AGENDA: AUGUST 22, 2000

August 10, 2000

SANTA CRUZ COUNTY BOARD OF SUPERVISORS
701 Ocean Street
Santa Cruz, California 95060

SUBJECT: AUTHORIZATION FOR ADDITIONAL STREET LIGHTING
IN COUNTY SERVICE AREA NO. 9, ZONE "A"
GARDEN STREET, 1 ST SUPERVISORIAL DISTRICT

Members of the Board:

Public Works has received a request from residents of Garden Street for installation of eight street lights, two with shields. A poll of property owners in the immediate area indicated support for these installations. The area is within Zone "A." Copies of the property owners' petition and maps showing the location of the proposed lights are attached.

Supervisor Beautz has been contacted by Public Works and is in favor of these installations. A copy of our correspondence to this effect is attached for your information.

Pacific Gas and Electric Company advises that installation is feasible at these locations. The cost will be \$10.87 per month per 70-watt, high pressure sodium vapor fixture. Shields will cost approximately \$250.00 each. Funds are available for these additional costs.

It is recommended that the Board of Supervisors take the following action:

1. Authorize the installation of eight street lights, two with shields, at the locations described.

2. Direct the Clerk of the Board to submit authorization for installation to Pacific Gas and Electric Company.

Yours truly,

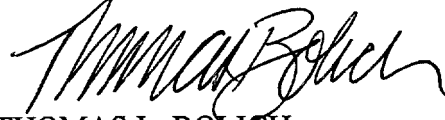

THOMAS L. BOLICH

Acting Director of Public Works

GG:mg

Attachments

RECOMMENDED FOR APPROVAL,:

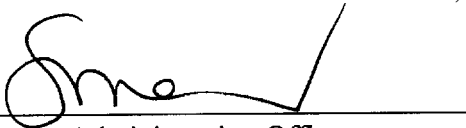

County Administrative Officer

copy to: Pacific Gas & Electric
Public Works

COUNTY OF SANTA CRUZ

0353

INTER-OFFICE CORRESPONDENCE

DATE: 7/18/2000

TO: SUPERVISOR JAN BEAUTZ

FROM: PUBLIC WORKS DEPARTMENT

SUBJECT: RESIDENTIAL STREET LIGHT REQUEST

This is to advise you of a residential street light request which was received from your Supervisorial District and is being processed by this office. An installation petition has already been circulated in the neighborhood.

REQUESTED BY: NAME: DEBRA HEAVENS
ADDRESS: 3605 GARDEN ST.
PHONE: (831) 464-6936

LOCATION: GARDEN ST. NUMBER OF LIGHTS: 8
(See attached vicinity map) (THOMPSON AVE. TO 38th AVE.)

The installation is feasible and is within the Residential Lighting Zone "A" of County Service Area No. 9. If you concur with the request, please indicate and forward to this office. I will request the Board of Supervisors' official authorization for the installation by P. G. & E.

APPROVED:

Janet Beutz
Supervisor

Tom Bolich
~~JOHN A. FANTHAM~~ TOM BOLICH

ACTING Director of Public Works

JLC GG

Attachment

Copy to: CSA Administration

CSA9AREQ.DOC

P E T I T I O N

FOR INSTALLATION OF STREET LIGHTING

BOARD OF SUPERVISORS
County of Santa Cruz
Santa Cruz, California

The undersigned, by their signatures hereon, DO HEREBY
REPRESENT, PETITION, AND REQUEST as follows:

1. That street lighting be installed within the boundaries shown upon the attached map.
2. That they are residents or property owners within the boundaries of the area in which street lighting is to be installed.

Date	Signature and residence address	Resident/Property Owner	Assessor's Parcel Number
<u>2-20-00</u>	<u>3605 Garden St.</u>	<u>prop owner/resident</u>	<u>031-112-13</u>
<u>2/20/00</u>	<u>Debra Heaven</u> <u>Joe Williams</u> <u>3605 Garden St.</u>	<u>RESIDENT</u>	<u>031-112-13</u>
<u>2/21/00</u>	<u>Mary Leonard</u> <u>3615 Garden</u>	<u>property owner</u> <u>RESIDENT</u>	<u>031-112-16</u>
<u>2/21/00</u>	<u>Sandy Lilly</u> <u>3606 Garden Street</u>	<u>property owner</u> <u>(resident)</u>	<u>031-161-14</u>
<u>2-20-00</u>	<u>Denise Thompson</u> <u>3520 Garden St</u>	<u>center/resident</u> <u>(Business)</u>	<u>031-161-19</u>
<u>2-21-00</u>	<u>Melody Callero</u> <u>Western Design</u> <u>1348 Thompson Ave</u> <u>Santa Cruz CA 95062</u>	<u>Property owner</u> <u>(Business)</u>	<u>031-161-25</u>
<u>2-1-00</u>	<u>Henry V Menezes</u> <u>3525 GARDEN ST 95062</u>	<u>RESIDENT</u> <u>PROPERTY OWNER</u>	<u>031-112-05</u> <u>5</u>
<u>2-2-00</u>	<u>Emma Perry</u> <u>3604 GARDEN ST 95062</u>	<u>RESIDENT</u> <u>PROPERTY OWNER</u>	<u>031-161-15</u>
<u>2-25-00</u>	<u>Linda Giattino</u> <u>3515 Garden St / J. J. Giattino</u> <u>Santa Cruz CA 95062</u>	<u>prop owner</u> <u>resident</u>	<u>10</u> <u>031-112-12</u>

P E T I T I O N

FOR INSTALLATION OF STREET LIGHTING

BOARD OF SUPERVISORS
County of Santa Cruz
Santa Cruz, California

The undersigned, by their signatures hereon, DO HEREBY
REPRESENT, PETITION, AND REQUEST as follows:

1. That street lighting be installed within the boundaries shown upon the attached map,
2. That they are residents or property owners within the boundaries of the area in which street lighting is to be installed.

Date	Signature and residence address	Resident/Property Owner	Assessor's Parcel Number
<u>2-21-00</u>	<u>Erin McClellan</u> <u>3601 Garden St</u>	<u>resident</u>	<u>- 1a</u>
<u>2-23-2000</u>	<u>Rebecca J. Ott</u> <u>3611 GARDEN</u> <u>SANTA CRUZ, CA 95062</u>	<u>REBECCA OTT</u> <u>property owner</u>	<u>15</u>
<u>2-23-00</u>	<u>Demetria Balasac</u> <u>(homeowner)</u>	<u>resident</u>	<u>031-112.4</u>
	<u>Kirk & Shelly Yager</u> <u>3535 Garden St. S.C. 95062</u>	<u>property owner</u>	<u>11</u>
<u>2-23</u>	<u>Paul Pelkey</u> <u>3609 GARDEN ST.</u>	<u>prop. owner</u>	<u>14</u>
<u>2-23</u>	<u>Bart Shultz</u> <u>3570 Garden St</u>	<u>Resident/Business</u>	<u>031-161-20</u>
<u>2/24</u>	<u>Richard M. Wadley</u> <u>3755 Garden St</u>	<u>resident owner</u>	<u>- 03</u>
<u>2/24</u>	<u>Mike Hite</u> <u>37143 GARDEN ST. SANTA CRUZ</u> <u>CA 95062</u>	<u>resident</u>	<u>031-122-04</u>

31-14

50PM64
2/22/90

AVE

ST.

BROMMER

AVE.

6PM47

Assessor's Map No. 31-11
County of Santa Cruz, Calif.
Oct. 1998

New Street Lights •

(Lights w/ shields) @

Dr's Map No. 31-11
of Santa Cruz, Calif.
Oct. 1998

(see sheet 2)

FOR TAX PURPOSES ONLY
 ASSessor MAKES NO GUARANTEE AS TO MAP ACCURACY NOR ASSUMES ANY
 LIABILITY FOR OTHER USES. NOT TO BE REPRODUCED. ALL RIGHTS RESERVED.
 © COPYRIGHT SANTA CRUZ COUNTY ASSESSOR 1998

PLK. RANCHO ARROYO DEL KUDEL
 S.E. 1/4 SEC. 16, T.11S., R.1W., M.D.B. & M.

100' MIN. CURVE
 82-040

10 10

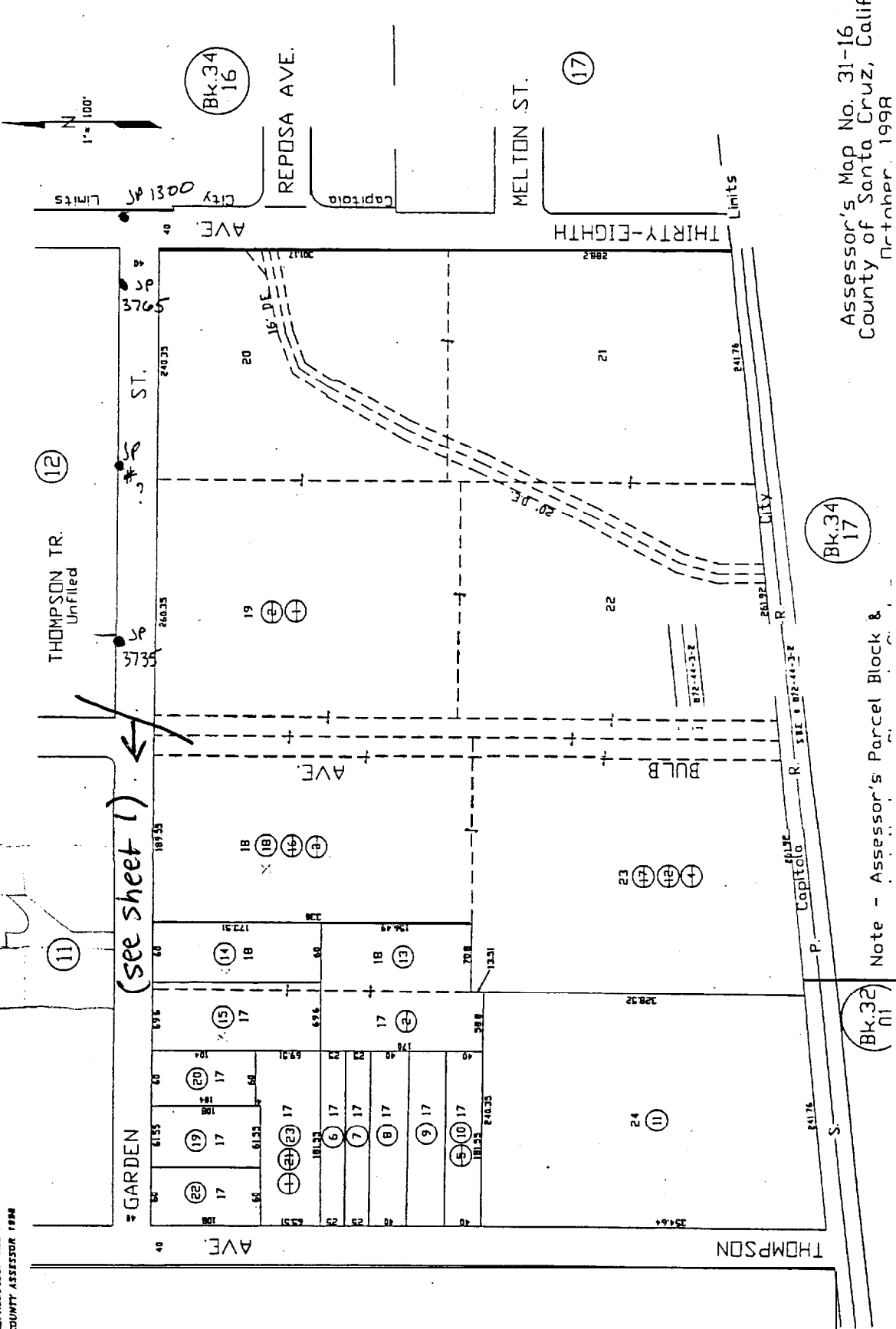

42 GARDEN STREET LIGHTS