



THOMAS L. BOLICH  
DIRECTOR OF PUBLIC WORKS

# County of Santa Cruz

## DEPARTMENT OF PUBLIC WORKS

701 OCEAN STREET, ROOM 410, SANTA CRUZ, CA 950604070  
(831) 454-2160 FAX (831) 454-2385 TDD (831) 454-2123

AGENDA: APRIL 17, 2001

April 5, 2001

### SANTA CRUZ COUNTY BOARD OF SUPERVISORS

701 Ocean Street  
Santa Cruz, California 95060

SUBJECT: COUNTY SERVICE AREA NO. 9A RESIDENTIAL LIGHTING  
ANNEXATION NO. 01-01, MESA VERDE

Members of the Board:

On February 27, 2001, the Board of Supervisors adopted a resolution setting today as the public hearing date on the proposed annexation of territory, Mesa Verde, to Zone A of County Service Area (CSA) No. 9. Further, your Board adopted a resolution of intention to authorize and levy an assessment for 9A residential lighting services for the proposed annexation. Lastly, as per Proposition 218 procedures, your Board directed the Department of Public Works to mail out ballots to the record owners within the annexation subject to the 9A assessment and set today as the public hearing date on the proposed assessment.

In order to complete the annexation of the Mesa Verde territory, it will be necessary for your Board to **now** open the public hearing, take testimony, and at the conclusion of the public hearing, consider the adoption of the attached resolution annexing territory known as annexation no. 01-01, Mesa Verde into CSA 9A. Further, your Board is required to take testimony and request ballots for the proposed CSA 9A assessments, which will then be tabulated by Public Works.

It is therefore recommended that the Board of Supervisors take the following action:

1. Open the public hearing, hear objections or protest if any, to the proposed annexation no. 01-01, Mesa Verde and CSA 9A assessment.
2. Request submittal of ballots on the proposed assessment.
3. Close the public hearing and consider adoption of a resolution annexing territory designated as annexation no. 01-01, Mesa Verde to CSA 9A residential lighting.

4. Direct the Department of Public Works to count the ballots on the proposed CSA 9A assessment and return to the Board of Supervisors with a tabulation and certification of the ballots on or before May 1, 200 1.

Yours truly,



THOMAS L. BOLICH  
Director of Public Works

SRL:bbs

Attachment

RECOMMENDED FOR APPROVAL:

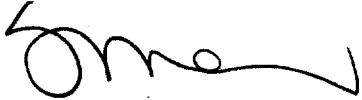

---

County Administrative Officer

copy to: Public Works Department

BEFORE THE BOARD OF SUPERVISORS  
OF THE COUNTY OF SANTA CRUZ, STATE OF CALIFORNIA

RESOLUTION NO. \_\_\_\_\_

On the motion of Supervisor  
duly seconded by Supervisor  
the following resolution is adopted:

RESOLUTION ANNEXING TERRITORY KNOWN AS ANNEXATION NO. 01-01  
MESA VERDE TO ZONE "A" (RESIDENTIAL STREET LIGHTING) OF  
COUNTY SERVICE AREA NO. 9

WHEREAS, this Board, by its Resolution No. \_\_\_\_\_, initiated annexation proceedings for the annexation of certain territory designated as Annexation No. 01-01 Mesa Verde more particularly described in Exhibit "A" and shown upon a map designated Exhibit "B", both attached hereto, to Zone "A" of County Service Area No. 9, and with proper notice set April 17, 2001, at 9:00 o'clock a.m. or thereafter, as the time for hearing on said matter; and

WHEREAS, the Board of Supervisors has determined that no exchange of property tax revenues will occur with this annexation in accordance with Resolution 359-80; and

WHEREAS, said hearing was held and all protests were heard, and a majority protest was not filed; and

WHEREAS, this Board considers annexation of said territory to be for the best interests of this service area and the territory concerned;

NOW, THEREFORE, BE IT RESOLVED AND ORDERED THAT:

1. The boundaries of the area to be annexed are described in Exhibit "A" and shown upon a map designated Exhibit "B" both attached hereto and by this reference incorporated herein.
2. The territory described in Exhibit "A" and shown on Exhibit "B" be and hereby is **annexed** to Zone "A" of County Service Area No. 9.

BE IT FURTHER RESOLVED AND ORDERED THAT:

1. The Department of Public Works request the Auditor-Controller to submit a warrant to the Clerk of the Board, made out to the State Board of Equalization in the amount of \$500.00.
2. The Clerk of the Board shall file a certified copy of this resolution, a copy of the legal description and map, and said warrant with the State Board of Equalization in Sacramento.

PASSED AND ADOPTED by the Board of Supervisors of the County of Santa Cruz,  
State of California, this o day f \_\_\_\_\_ 200 1, by the following vote:

AYES: SUPERVISORS

NOES: SUPERVISORS

ABSENT: SUPERVISORS

\_\_\_\_\_  
Chairman of said Board

ATTEST: \_\_\_\_\_  
Clerk of said Board

Approved as to form:

  
\_\_\_\_\_  
Chief Assistant County Counsel

Distribution: Assessor  
Auditor-Controller  
County Counsel  
Public Works

## ANNEXATION 01-01

SITUATE IN THE COUNTY OF SANTA CRUZ, STATE OF CALIFORNIA AND BEING A PORTION OF THE RANCHO DE LOS CORRALITOS IN PROJECTED SECTIONS 16 AND 17, TOWNSHIP 11 SOUTH, RANGE 2 EAST, MOUNT DIABLO BASE AND MERIDIAN AND DESCRIBED AS FOLLOWS:

BEGINNING AT A POINT WHICH IS THE NORTHEASTERLY CORNER OF LOT 14 OF THE MESA VILLAGE SUBDIVISION NO.1, TRACT NO. 351, AS SHOWN IN VOLUME 40 OF MAPS PAGE 13, RECORDED IN THE OFFICE OF THE SANTA CRUZ COUNTY RECORDER, MAY 22, 1963. THENCE FROM SAID POINT OF BEGINNING, SOUTHWESTERLY ALONG THE EASTERLY BOUNDARY OF SAID LOT 14, THE FOLLOWING COURSES:

- 1) SOUTH 07°33'30" WEST, 100.16'
- 2) SOUTH 50°07'08" WEST, 115.34'
- 3) SOUTH 00°46'00" WEST, 111.57' TO THE SOUTHEASTERLY CORNER OF LOT 27 OF SAID SUBDIVISION, THENCE;
- 4) SOUTH 86°30'00" WEST, 140.00'
- 5) NORTH 80°00'00" WEST, 284.00'
- 6) SOUTH 89°39'30" WEST, 459.00' TO THE SOUTHWESTERLY CORNER OF LOT 37 OF SAID SUBDIVISION, THENCE;
- 7) NORTH 00°06'00" WEST, 84.33'
- 8) NORTH 09°26'30" WEST, 91.49'
- 9) NORTH 06°09'30" EAST, 173.13'
- 10) NORTH 01°43'30" EAST, 24.90'
- 11) DUE NORTH, 3.00' TO THE NORTHWESTERLY CORNER OF LOT 1 OF SAID SUBDIVISION; THENCE;
- 12) SOUTH 83°55'00" EAST, 256.00'
- 13) SOUTH 68°45'00" EAST, 99.00'
- 14) SOUTH 82°56'00" EAST, 137.88'
- 15) SOUTH 76°55'00" EAST, 241.32'
- 16) SOUTH 88°30'00" EAST, 258.80' TO THE POINT OF BEGINNING AT THE SAID NORTHEASTERLY CORNER OF LOT 14.

THE AREA DESCRIBED IS APPROXIMATELY 6.7 ACRES.

Exhibit 'A'

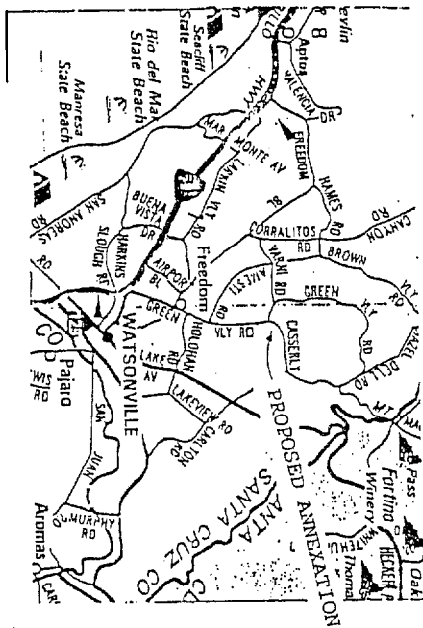

VICINITY MAP, N.T.S.

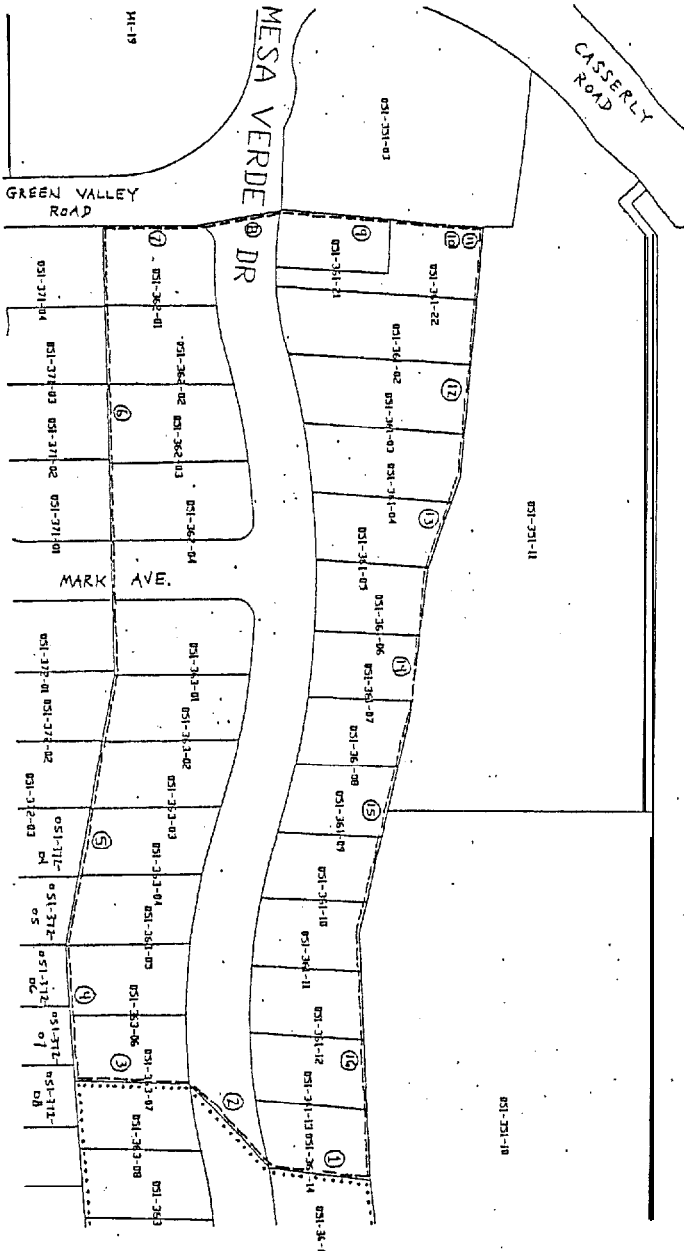

LINE TABLE

1	S 07°33'30" W, 100.16'	} COURSES COMMON TO EXISTING AND PROPOSED ANNEXATION
2	S 50°07'08" N, 115.34'	
3	S 00°46'00" W, 111.57'	} REMAINING COURSES OF PROPOSED ANNEXATION
4	S 85°30'00" N, 140.00'	
5	N 80°00'00" W, 284.00'	
6	S 89°39'30" W, 459.00'	
7	N 00°06'00" W, 84.33'	
8	N 09°26'30" W, 91.43'	
9	N 06°09'30" E, 173.13'	
10	N 01°43'30" E, 24.90'	
11	DOE NORTH, 3.00'	
12	S 83°55'00" E, 256.00'	
13	S 68°45'00" E, 99.00'	
14	S 82°56'00" E, 137.88'	
15	S 76°55'00" E, 241.32'	
16	N 88°30'00" E, 258.80'	

LEGEND

- ..... EXISTING BOUNDARY
- ANNEXATION BOUNDARY

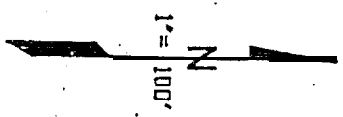

Exhibit 'B'

PROPOSED ANNEXATION  
 COUNTY SERVICE AREA  
 SANTA CRUZ COUNTY, CA