



County of Santa Cruz

0241

DEPARTMENT OF PUBLIC WORKS

701 OCEAN STREET, ROOM 410, SANTA CRUZ, CA 95060-4070
(831) 454-2160 FAX (831) 454-2385 TDD (831) 454-2123

THOMAS L. BOLICH
DIRECTOR OF PUBLIC WORKS

AGENDA: FEBRUARY 12, 2002

January 31, 2002

SANTA CRUZ COUNTY BOARD OF SUPERVISORS

701 Ocean Street
Santa Cruz, California 95060

SUBJECT: INSTALLATION OF NEW RESIDENTIAL STREET LIGHT WITHIN COUNTY
SERVICE AREA NO. 9, ZONE A - JOSE AVENUE

Members of the Board:

The Department of Public Works has received a petition (see Attachment "A") from residents of Jose Avenue in the Live Oak area, requesting the installation of one new street light at the location shown on Attachment "B". This area is within the County's residential lighting district, Zone A of County Service Area (CSA) No. 9. The petition is signed by all residents or property owners in the immediate vicinity of the proposed light.

The Pacific Gas and Electric Company has advised us that the installation of a 70 watt residential street light is feasible on the existing pole. The installation will result in a charge of approximately \$7.75 per month on the County's street lighting bill. Sufficient funding for this new light is available in the CSA No. 9A residential lighting budget.

The Supervisor of this area is aware of the request for this light and is in favor of the installation.

SANTA CRUZ COUNTY BOARD OF SUPERVISORS

Page -2-

0242

It is therefore recommended that the Board of Supervisors authorize the installation of one 70-watt residential street light on Jose Avenue.

Yours truly,



THOMAS L. BOLICH
Director of Public Works

TBS:bbs

Attachment

RECOMMENDED FOR APPROVAL:

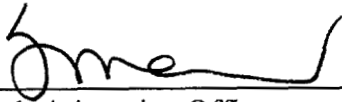

County Administrative Officer

Copy to: Pacific Gas and Electric, Attention: Debra Rollinson
Public Works Department

jab.wpd

FOR INSTALLATION OF STREET LIGHTING

BOARD OF SUPERVISORS
County of Santa Cruz
Santa Cruz, California

1. That street'lighting be installed within the boundaries shown upon the attached map.
2. That they are residents or property owners within the boundaries of the area in which street lighting is to **be** installed.

$$A \pi \quad ' \quad A'$$

7
& M.

tax Area Code — 26-10
82-040

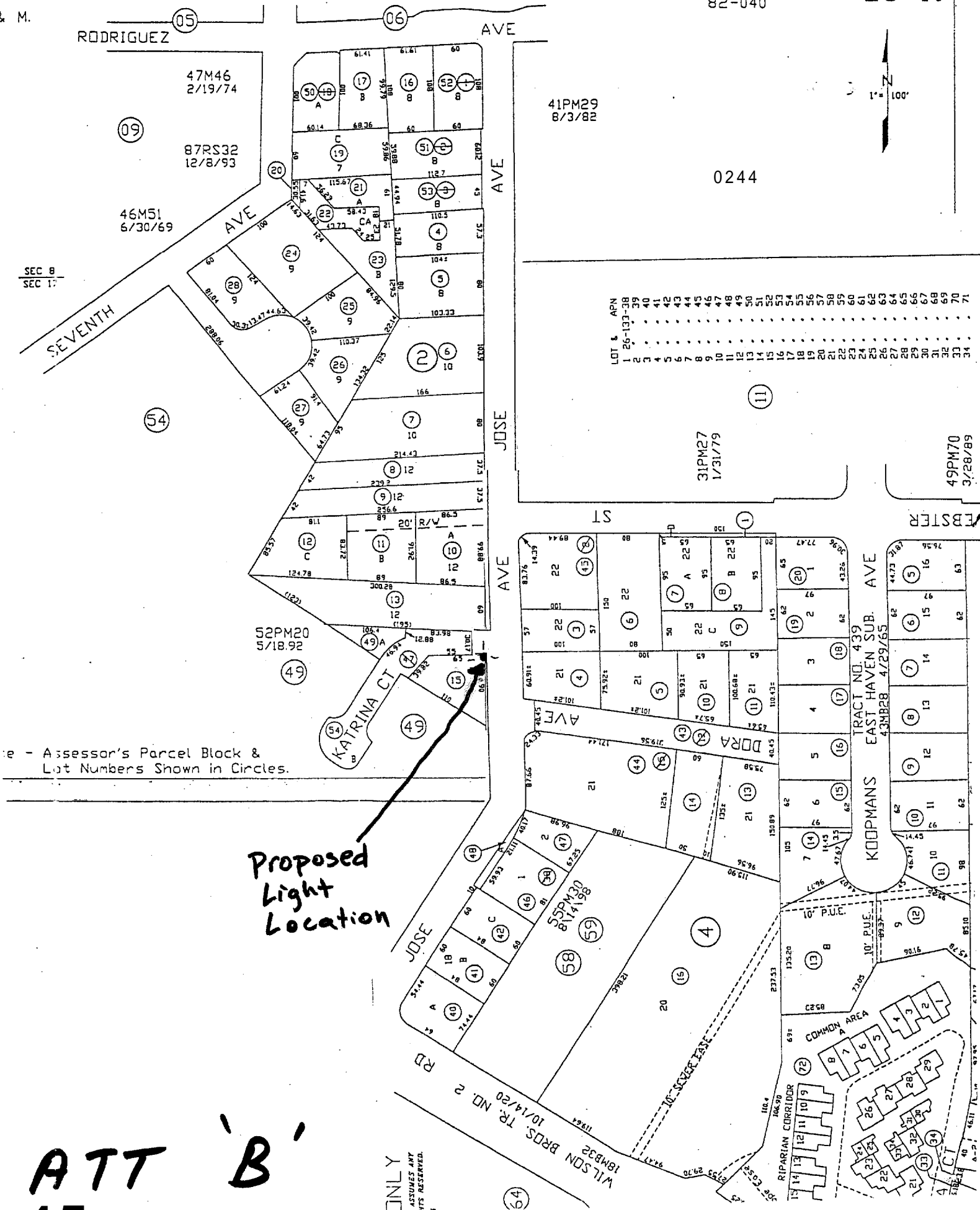

ie - Assessor's Parcel Block &
Lot Numbers Shown in Circles.

Proposed
Light
Location

ATT 'B'
45

ONLY
* ASSURES ANY
* RESERVED.