



County of Santa Cruz

DEPARTMENT OF PUBLIC WORKS

701 OCEAN STREET, ROOM 410, SANTA CRUZ, CA 95060-4070
(831) 454-2160 FAX (831) 454-2385 TDD (831) 454-2123

THOMAS L. BOLICH
DIRECTOR OF PUBLIC WORKS

AGENDA: FEBRUARY 26, 2002

February 13, 2002

SANTA CRUZ COUNTY BOARD OF SUPERVISORS

701 Ocean Street
Santa Cruz, California 95060

SUBJECT: MLD 97-0525, PARCEL "A" DIANA DRIVE LOCATED AT THE SOUTH END OF DIANA DRIVE OFF DOUGMAR DRIVE, PARCEL "B" LOCATED ON THE NORTH SIDE OF BROMMER STREET, LIVE OAK
RESOLUTION ACCEPTING PARCELS
INTO THE COUNTY MAINTAINED ROAD SYSTEM

Members of the Board:

On July 28, 1999, the parcel map for MLD 97-0525 was recorded. The developer of the project completed construction of the required improvements on July 31, 2001. The Public Works Department inspected the constructed improvements and found that they are complete and acceptable.

In order for the County to assume maintenance responsibilities for Parcels "A" and "B," it will be necessary for your Board to formally accept Parcels "A" and Parcel "B" into the County maintained road system.

It is therefore recommended that the Board of Supervisors adopt the attached resolution accepting Parcel "A" Diane Drive and Parcel "B" into the County maintained road system.

Yours truly,

THOMAS L. BOLICH
Director of Public Works

CRG:abc

Attachments

RECOMMENDED FOR APPROVAL:

County Administrative Officer
Copy to: Public Works Department
CONST13A.DOC/PARABA

BEFORE THE BOARD OF SUPERVISORS
OF THE COUNTY OF SANTA CRUZ, STATE OF CALIFORNIA

RESOLUTION NO. ____

On the motion of Supervisor
duly seconded by Supervisor
the following resolution is adopted:

RESOLUTION ACCEPTING PARCEL "A" DIANA DRIVE AND PARCEL "B" INTO THE
COUNTY MAINTAINED ROAD SYSTEM

WHEREAS, Parcel "A" Diana Drive and Parcel "B" have been constructed and improved to a suitable design standard; and

WHEREAS, the Director of Public Works recommends that said Parcel "A" Diana Drive and Parcel "B" be accepted into the County maintained road system; and

WHEREAS, the Board of Supervisors finds, determines, and declares that the public convenience and necessity will be served if said parcels hereinafter described are maintained as a part of the County maintained road system.

NOW, THEREFORE, BE IT RESOLVED AND ORDERED that all those portions of Parcel "A" Diana Drive and Parcel "B" as shown upon that certain map entitled, Volume 56 of Parcel Maps, Page 19, Parcel A and B; are hereby accepted into the County maintained road system in accordance with Section 941 of the Streets and Highways Code.

PASSED AND ADOPTED by the Board of Supervisors of the County of Santa Cruz, State of California, this ____ day of _____, 2002, by the following vote:

AYES: SUPERVISORS

NOES: SUPERVISORS

ABSENT: SUPERVISORS

Chairperson of said Board

ATTEST: _____
Clerk of said Board

Approved as to form:

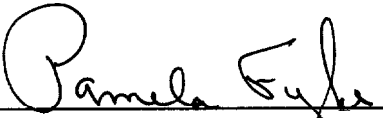

Assistant County Counsel
Distribution: Assessor
Public Works

County Counsel
Recorder

Planning
Sheriff

Survey

CONST 13.DOC/PARABA

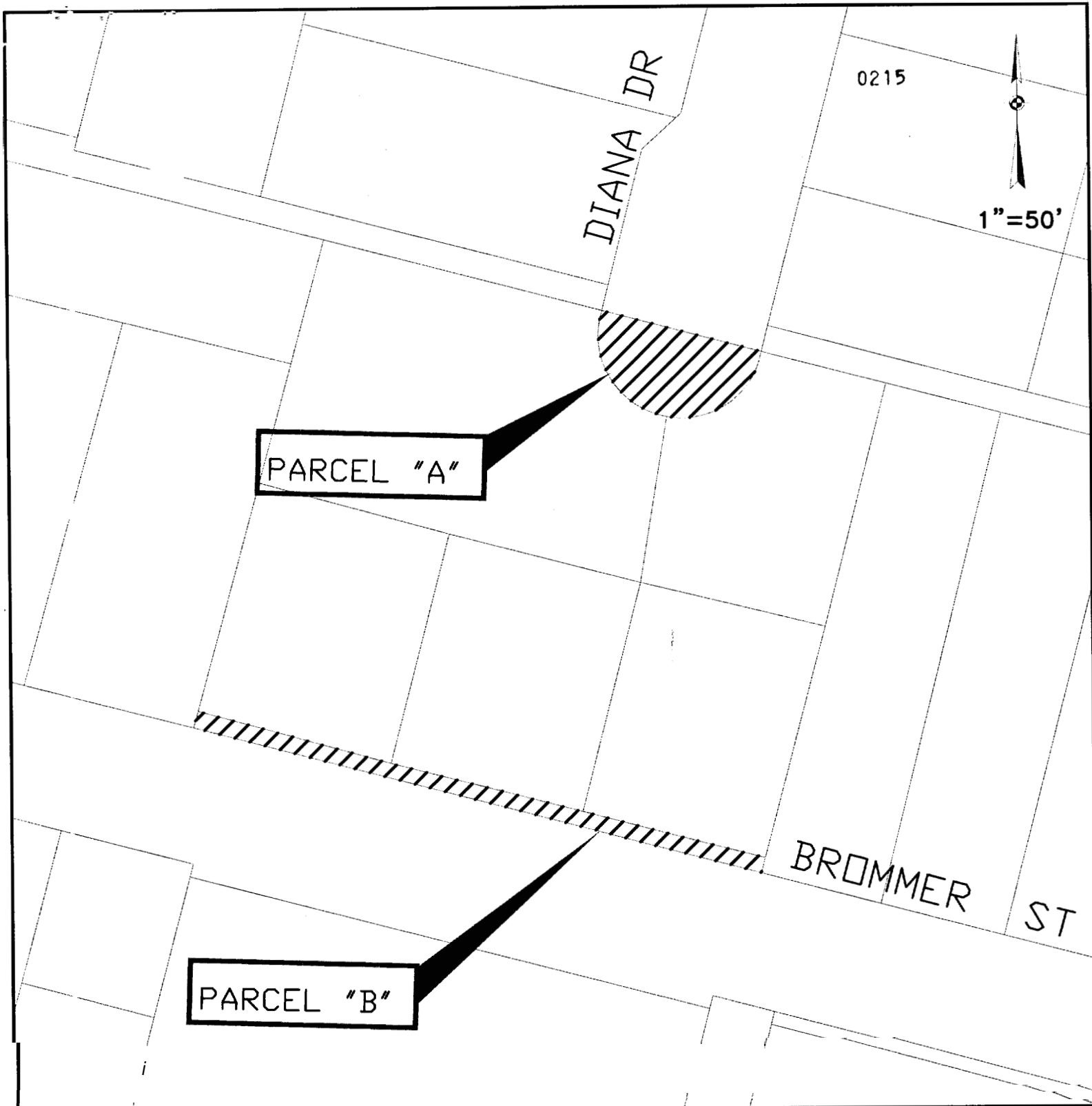

SANTA CRUZ COUNTY CONSTRUCTION DIVISION
ROAD ACCEPTANCE
BROMMER AVENUE/ DIANA DRIVE
MLD-97-0525

APN: 026-255-05 & 11

LOCATION MAP

