



# County of Santa Cruz

0443

## DEPARTMENT OF PUBLIC WORKS

701 OCEAN STREET, ROOM 410, SANTA CRUZ, CA 95060-4070  
(831) 454-2160 FAX (831) 454-2385 TDD (831) 454-2123

THOMAS L. BOLICH  
DIRECTOR OF PUBLIC WORKS

### AGENDA: AUGUST 6, 2002

July 25, 2002

SANTA CRUZ COUNTY BOARD OF SUPERVISORS  
701 Ocean Street  
Santa Cruz, California 95060

SUBJECT: INSTALLATION OF ONE RESIDENTIAL NON-STANDARD STREET LIGHT  
WITHIN COUNTY SERVICE AREA NO. 9, ZONE A, 18TH AVENUE

Members of the Board:

The Department of Public Works has received a petition (see Attachment "A") from residents of 18th Avenue in the Live Oak area requesting the installation of one non-standard street light at the location shown on Attachment "B." This area is within the County's residential lighting district, Zone A, of County Service Area (CSA) No. 9.

The petition is signed by all residents or property owners in the immediate vicinity of the proposed light. Further, residents of the neighborhood funded the utility under-grounding including the cost of a post-top luminaire (see Attachment "C") as a neighborhood beautification project. Post-top luminaires are particularly applicable for lighting installations in residential areas with underground distribution, as they provide an aesthetically pleasing daytime appearance as well as enhance the night-time appearance of the surrounding area. The Redevelopment Agency has no objections to the installation of a non-standard street light.

The Pacific Gas and Electric Company has advised us that the installation of a 70-watt, non-standard residential street light is feasible at this location. The installation will result in the standard charge of approximately \$7.75 per month on the County's street lighting bill. Sufficient funding for this new light is available in the CSA No. 9A residential lighting budget. The Supervisor of this area is aware of the request for this light.

It is therefore recommended that the Board of Supervisors authorize the installation of one 70-watt, non-standard residential street light on 18th Avenue.

Yours truly,



THOMAS L. BOLICH  
Director of Public Works

TBS:mg

Attachments

RECOMMENDED FOR APPROVAL:

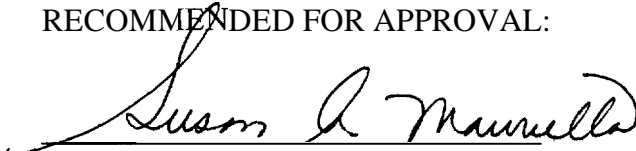

County Administrative Officer

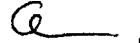

copy to: Debra Rollinson, Pacific Gas and Electric  
Public Works Department

18m.wpd

ADJOINING PROPERTY OWNERS CONCURRENCE  
RESIDENTIAL STREET LIGHT INSTALLATION

Location: 18TH AVENUE

<u>Approve</u>	<u>Object</u>	<u>Owner's Address or Parcel No.</u>	<u>Owner's Sianature</u>	<u>Date</u>
<input checked="" type="checkbox"/>	<input type="checkbox"/>	<u>101 - 18<sup>TH</sup> AVE.</u>	<u>M. Howard</u>	<u>5/25/02</u>
<input checked="" type="checkbox"/>	<input type="checkbox"/>	<u>115 - 18<sup>TH</sup> AVE.</u>	<u>Sidney Brown</u>	<u>5-20-02</u>
<input checked="" type="checkbox"/>	<input type="checkbox"/>	<u>130 - 18<sup>TH</sup> AVE.</u>	<u>SEE ATTACHED *</u>	<u>5-23-02</u>
<input checked="" type="checkbox"/>	<input type="checkbox"/>	<u>135 - 18<sup>TH</sup> AVE.</u>	<u>Kathleen Gleitman</u>	<u>5/20/02</u>
<input checked="" type="checkbox"/>	<input type="checkbox"/>	<u>137 - 18<sup>TH</sup> AVE.</u>	<u>Patricia [Signature]</u>	<u>5/20/02</u>
<input checked="" type="checkbox"/>	<input type="checkbox"/>	<u>144 - 18<sup>TH</sup> AVE</u>	<u>Kathy Luback</u>	<u>5/19/02</u>
<input checked="" type="checkbox"/>	<input type="checkbox"/>	<u>145 - 18<sup>TH</sup> AVE.</u>	<u>Allye Hansel</u>	<u>5/20/02</u>
<input checked="" type="checkbox"/>	<input type="checkbox"/>	<u>150 - 18<sup>TH</sup> AVE.</u>	<u>SEE ATTACHED ELECTRONIC SIGNATURE</u>	<u>5/24/02</u>
<input checked="" type="checkbox"/>	<input type="checkbox"/>	<u>155 - 18<sup>TH</sup> AVE.</u>	<u>[Signature]</u>	<u>5/20/02</u>
<input type="checkbox"/>	<input type="checkbox"/>	<u> </u>	<u> </u>	<u> </u>
<input type="checkbox"/>	<input type="checkbox"/>	<u> </u>	<u> </u>	<u> </u>
<input type="checkbox"/>	<input type="checkbox"/>	<u> </u>	<u> </u>	<u> </u>

Remarks : \_\_\_\_\_  
 \_\_\_\_\_  
 \_\_\_\_\_  
 \_\_\_\_\_  
 \_\_\_\_\_  
 \_\_\_\_\_

**\* ATTACHED SIGNATURE**

0446

ADJOINING PROPERTY OWNERS CONCURRENCE  
RESIDENTIAL STREET LIGHT INSTALLATION

Location: \_\_\_\_\_

<u>Approve</u>	<u>Object</u>	<u>Owner's Address or Parcel. No.</u>	<u>Owner's Signature</u>	<u>Date</u>
<input type="checkbox"/>	<input type="checkbox"/>	101 - 18 <sup>TH</sup> AVE.		
<input checked="" type="checkbox"/>	<input type="checkbox"/>	115 - 18 <sup>TH</sup> AVE.	Sidney Brown	5-20-02
<input checked="" type="checkbox"/>	<input type="checkbox"/>	130 - 18 <sup>TH</sup> AVE.	Joseph J. Henriquez	5-23-02
<input checked="" type="checkbox"/>	<input type="checkbox"/>	135 - 18 <sup>TH</sup> AVE.	Kathleen Glendon	5/20/02
<input checked="" type="checkbox"/>	<input type="checkbox"/>	137 - 18 <sup>TH</sup> AVE.	Patricia Torres	5/20/02
<input checked="" type="checkbox"/>	<input type="checkbox"/>	144 - 18 <sup>TH</sup> AVE.	Kathy Leback	5/19/02
<input checked="" type="checkbox"/>	<input type="checkbox"/>	145 - 18 <sup>TH</sup> AVE.	Allye Hansel	5/20/02
<input type="checkbox"/>	<input type="checkbox"/>	150 - 18 <sup>TH</sup> AVE.		
<input checked="" type="checkbox"/>	<input type="checkbox"/>	155 - 18 <sup>TH</sup> AVE.	Pat [Signature]	5/20/02
<input type="checkbox"/>	<input type="checkbox"/>			
<input type="checkbox"/>	<input type="checkbox"/>			
<input type="checkbox"/>	<input type="checkbox"/>			

Remarks: \_\_\_\_\_  
 \_\_\_\_\_  
 \_\_\_\_\_  
 \_\_\_\_\_  
 \_\_\_\_\_  
 \_\_\_\_\_

**PAT & MIKE STOTT**

---

**From:** Fulton and Kathy Saier <ksaier2@yahoo.com>  
**To:** <PAT\_MIKE\_STOTT@PACBELL.NET>  
**Sent:** Friday, May 24, 2002 6:11 PM  
**Subject:** Post Top Luminier

**TO: MR. MIKE STOTT**  
**FROM: FULTON L. SAIER, M.D.**  
**REGARDING: STREETLIGHT TYPE FOR 18TH AVENUE, SANTA CRUZ**  
**DATE: MAY 24, 2002**

Dear Mike,

Lucelia B. Saier and the Saier family residing at 150 18th Avenue in Santa Cruz, California supports the petition to have post-top luminiers installed on the one hundred block of 18th Avenue, Santa Cruz, for street lighting.

We feels these will add significantly to the attractiveness of the area and request these rather than the standard steel street lights be installed.

Thank you for your efforts in this endeavor

Sincerely,

Fulton L. Saier, M.D.  
Attorney in Fact for Lucelia B. Saier

=====

---

Kathy Saier: [ksaier2@yahoo.com](mailto:ksaier2@yahoo.com)

Fulton AND Kathy: [saierf@nhau.edu](mailto:saierf@nhau.edu)

---

---

Do You Yahoo!?  
LAUNCH - Your Yahoo! Music Experience  
<http://launch.yahoo.com>

5/26/02

48

A

TAX PURPOSES ONLY  
DO NOT MAKE ANY GUARANTEES AS TO MAP ACCURACY NOR ASSUME ANY  
LIABILITY FOR OTHER USERS. NOT TO BE REPRODUCED. ALL RIGHTS RESERVED.  
© COPYRIGHT SANTA CRUZ COUNTY ASSESSOR 1998

POR. OF N.E. 1/4 SEC. 20,  
T.11S., R.1W., M.D.B. & M.

SANTA MARIA DEL MAR  
12MB1 12/14/91

Tax Area Code  
82-003 82-040

28-22

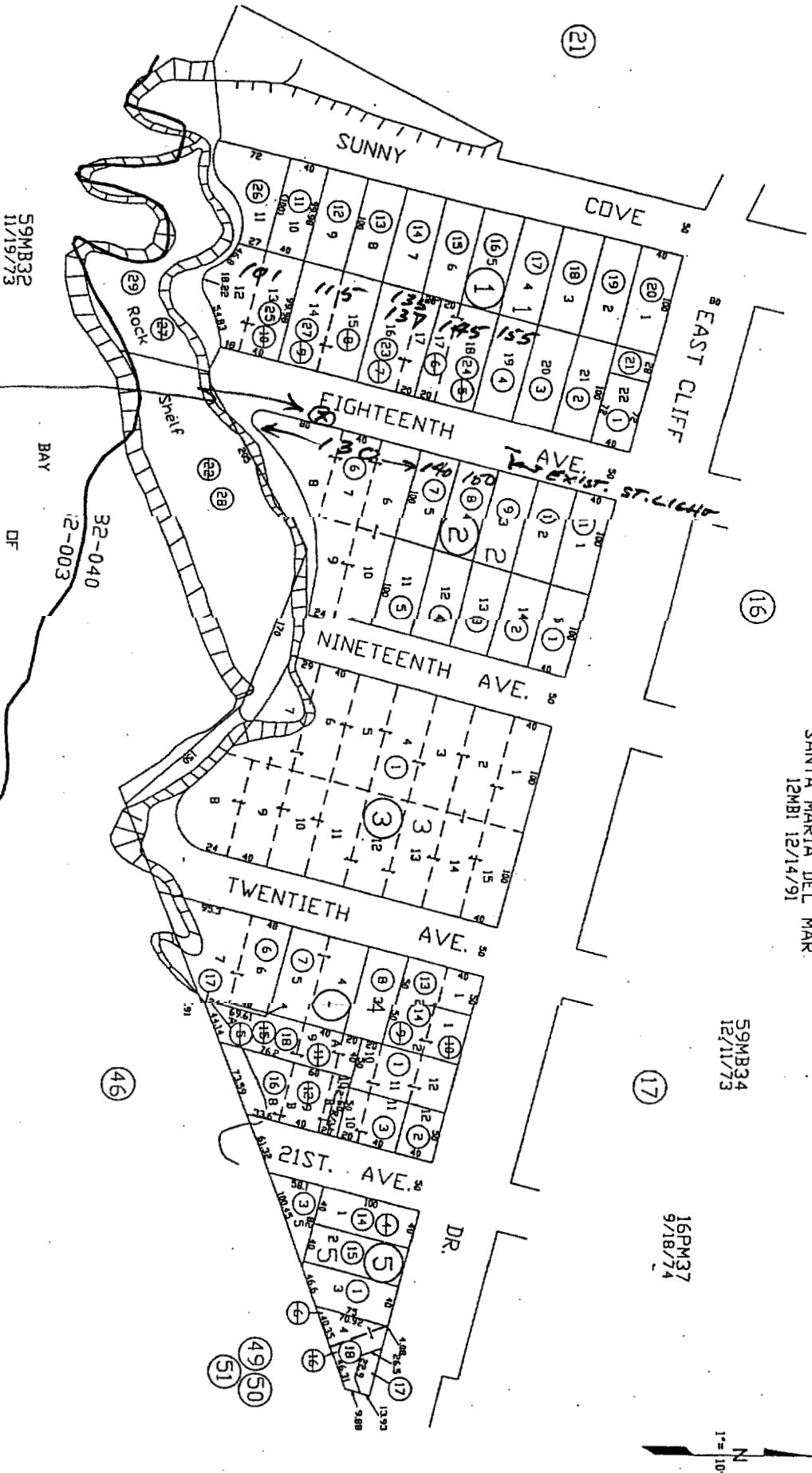

STREET LIGHT LOCATION

Note - Assessor's Parcel Block &  
Lot Numbers Shown in Circles.

Assessor's Map No. 28-22  
County of Santa Cruz, Calif.  
August, 1998.

17"

0449

25 13/16"

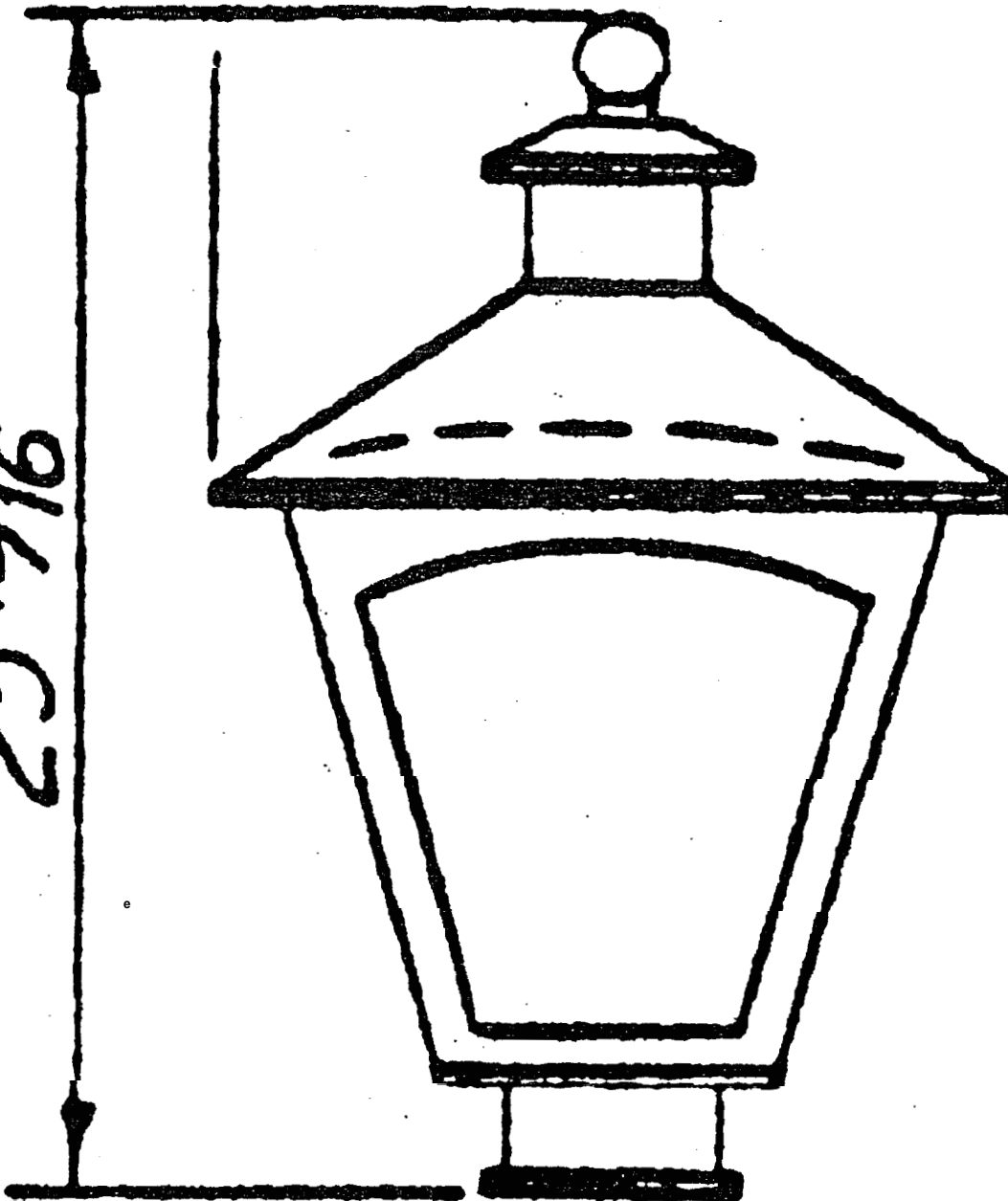

POST TOP LUMINAIRES

APPROVED	8	7-18-75	Revised Cat. Nos. G. E. Co. and McGraw Edison	K.L.	D.L.H.	<i>[Signature]</i>
	7	2-21-73	Added W.E. Corp. Pinto, Removed Promenade W.E. Corp.	K.L.	D.L.H.	<i>[Signature]</i>
REP.	10	2-2-81	Added Table A.	<i>[Signature]</i>	K.L.	D.L.H.
	9	1-19-77	Moved Table 1 to Sheet 3.	K.L.	D.L.H.	<i>[Signature]</i>



BUY'RY BY F. F. Y.		<p>ENGINEERING STANDARD</p> <p><b>POSTS AND POST TOP LUMINAIRES</b></p> <p>DEPARTMENT OF ENGINEERING</p> <p>PACIFIC GAS AND ELECTRIC COMPANY</p> <p>SAN FRANCISCO, CALIFORNIA</p>
DR	D. L. H.	
CH	K. M. S.	
D.I.	G.V.Z.	
DATE	SCALE	
4-28-66		

SUPERSEDES	
SUPERSEDED BY	
SHEET NO. 2	SHEETS
DRAWING NUMBER	CHANGE
029690	10

48

ATTACHMENT 'C'