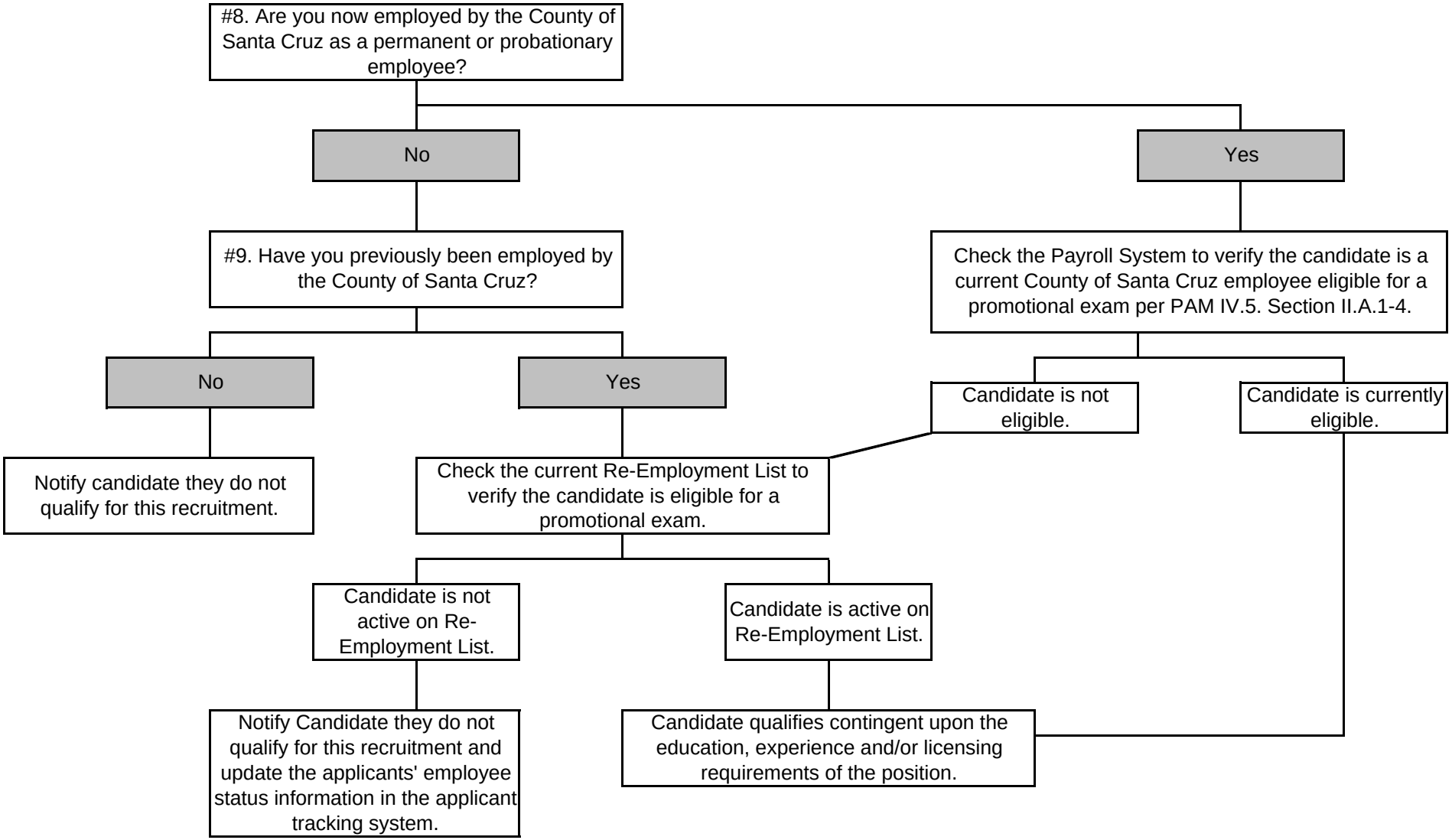Screening Criteria for Promotional Examination Eligibility