

COUNTY OF SANTA CRUZ  
PLANNING DEPARTMENT  
701 Ocean Street, 4<sup>th</sup> Floor  
Santa Cruz, CA 95060  
(831) 454-2580

**CORRECTED NOTICE OF PENDING ACTION**

The Planning Department has received the following application. The identified planner may be contacted for specific information on this application.

**APPLICATION NUMBER: 151227**

**APN: no apn spec**

Proposal to construct a 200-foot deep, 12-inch diameter well within the right of way of Via Gaviota with suspended, charged anodes to inhibit corrosion of a nearby existing seawall and associated electrical improvements. Requires a Coastal Development Permit. Property located at the southeast end of Via Gaviota, near 940 Via Gaviota (APN 054-231-12), approximately 200 feet southeast of the intersection with Clubhouse Drive.

**OWNER: Seascapes Beach Association**

**APPLICANT: Charles Michaelis**

**SUPERVISORIAL DISTRICT: 2**

**PLANNER: Randall Adams, (831) 454-3218**

**email: randall.adams@santacruzcounty.us**

**Public comments must be received by 5:00 p.m. June 8, 2016.**

**A decision will be made on or shortly after June 15, 2016.**

**Appeals of the decision will be accepted until 5:00 p.m. June 29, 2016.**

Information regarding the appeal process, including required fees, may be obtained by phoning (831) 454-2130 from 1:00 until 4:00 p.m., Monday through Friday.

**For more information, call the project planner identified above.**

Application No. 151227

Proposed location of  
PG&E Electric Meter.

To be housed along with the Rectifier in A stainless steel, waterproof cabinet. With 6"  $\phi$  plexiglass window for meter reading - All in ACCORDANCE with PG & E REQUIREMENTS.

PROPOSED LOCATION  
OF NEW ANODE WELL.  
STREET SURFACE TO BE  
AS PREVIOUSLY SHOWN

## CHAIN BARRIER

CONCRETE SEAWALL

# DECORATIVE CONCRETE PAVING

940 VIA GAVIOTA  
(APN 054-231-12)

10 FT  
STUD  
PLUG  
55  
8"  $\phi$  ACP  
5 IN IN

STD 2" Blow Off  
8" ACP Water Main

VIA GAVIOTA

4'	25
5/w	6/g

2A'  
AC

2.5	4'
5/6	5/4

# Cathodic Protection System for Existing Reinforced Concrete Seawall at Seascape Beach Estates.

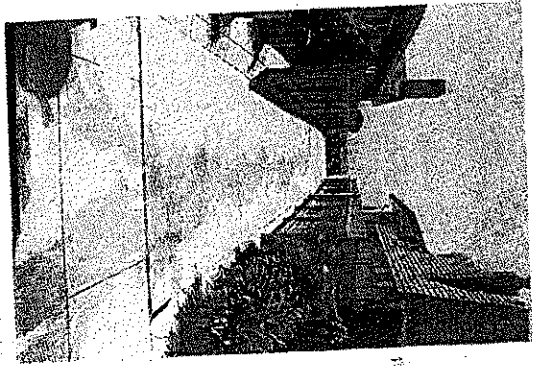

SECRET

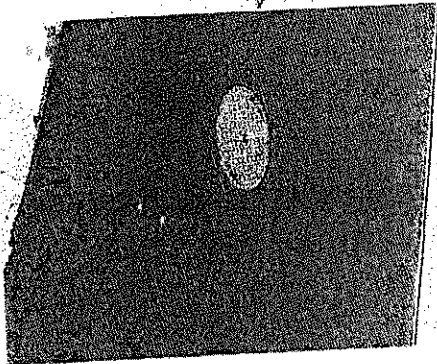

During the construction of the  
phase one of the Westfall will be  
placed beneath the surface of the  
two abandoned shafts and other  
mines for their with other two  
will be placed to protect the  
shaft and excavation of them. Also  
including the old road stone  
drain system.

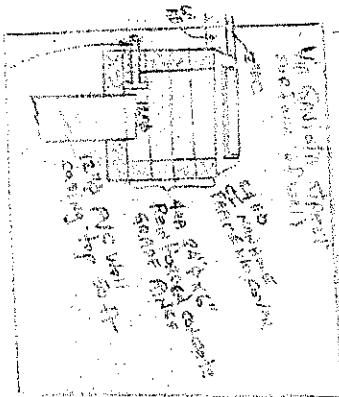

Proposed photo with  
outdoor area - good  
with the apartment  
MC - continuing casing  
instrument in  
two feet  
again photo

500

1990-1991

The following is a list of the names of the persons who have been appointed to the various positions of the Board of Directors of the City of New York, for the year ending December 31, 1900:

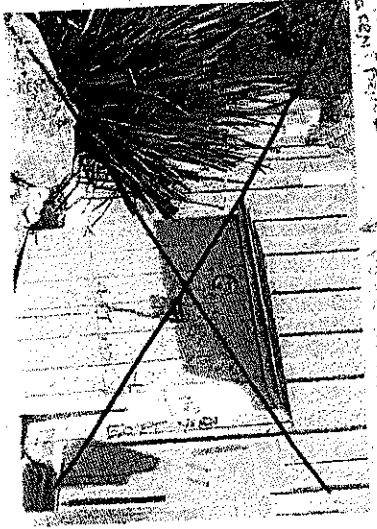

~~SECRET~~

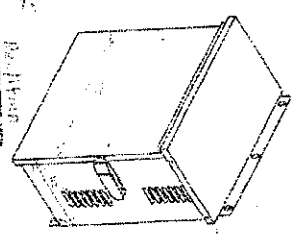

ISOMETRIC VPM

SCALE: 1" = 100'		APPROVED BY:
DATE: 11-11-19		DRAWN BY:
GENERAL GEOTECHNICAL PROTECTED SYSTEM		REVISION:
DRAWING NUMBER:		1003

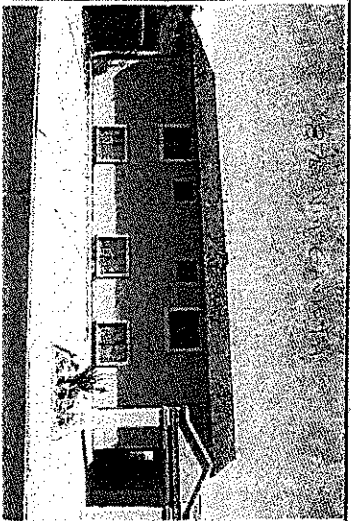

875 N. CANAL ST.

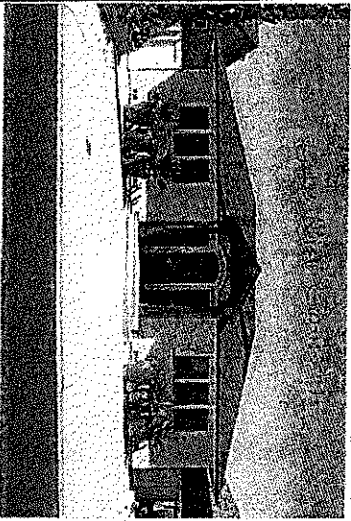
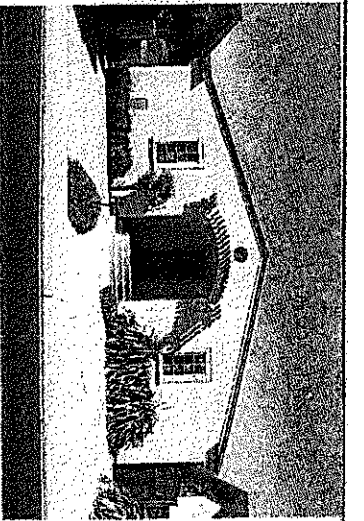

815 N. CANAL ST.

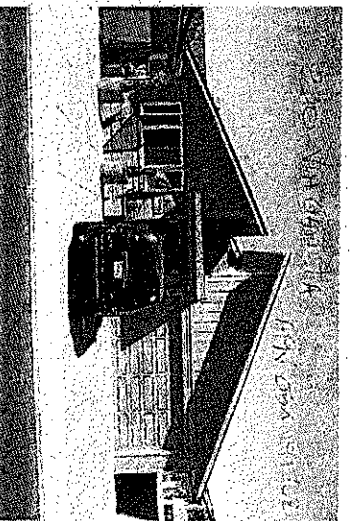

215 N. CANAL ST.

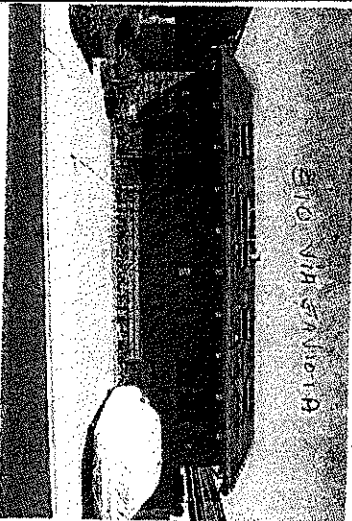

810 N. CANAL ST.



800 N. CANAL ST.

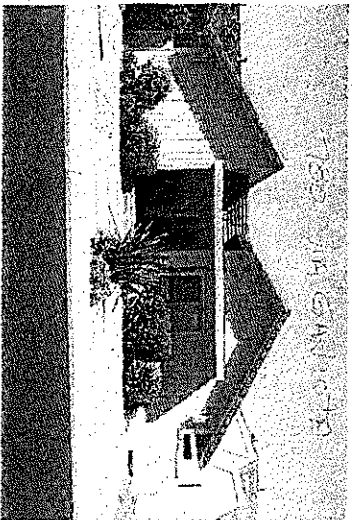

780 N. CANAL ST.

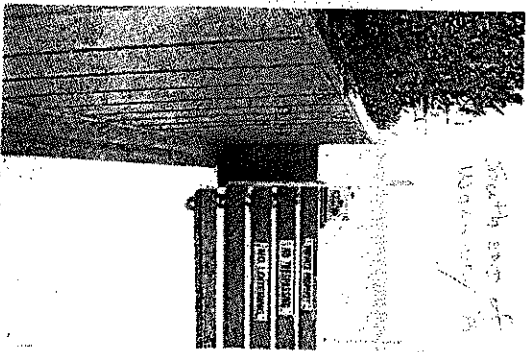
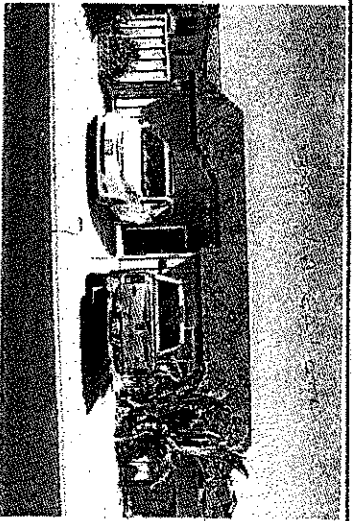

South side of  
N. Canal St.

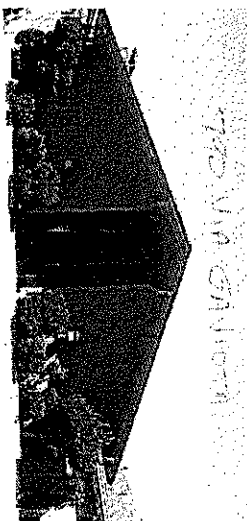
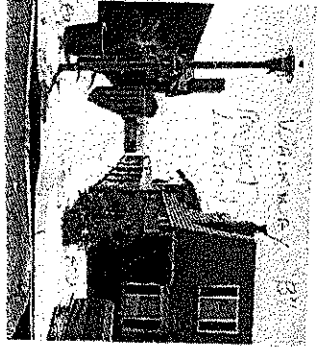

710 N. CANAL ST.

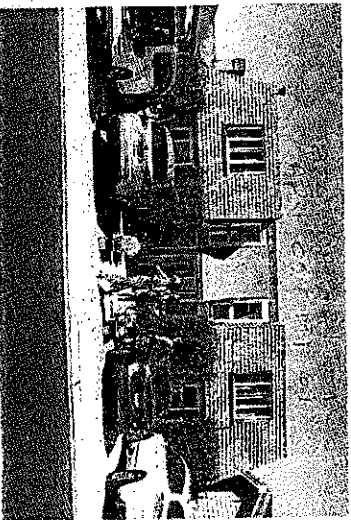

Reference to the 10 existing  
houses on the corner of  
N. Canal St. The number  
of houses is which the  
property lines of the 10  
existing houses.

SUGAR SAND ESTATE	
SCALE: 1/2" = 1'	APPROVED BY: [Signature]
DATE: 5/1/10	DESIGNED BY: [Signature]
SUGAR SAND PROTECTION SYSTEM	
2 of 3	

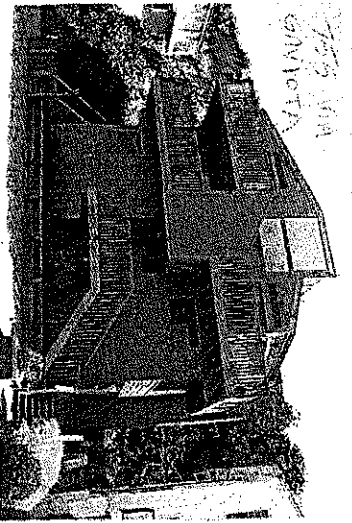
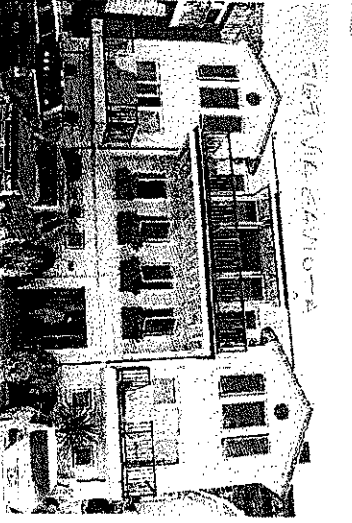
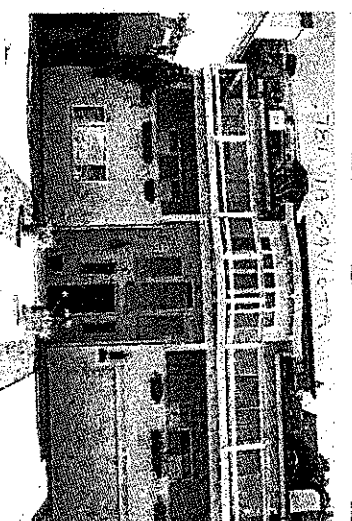
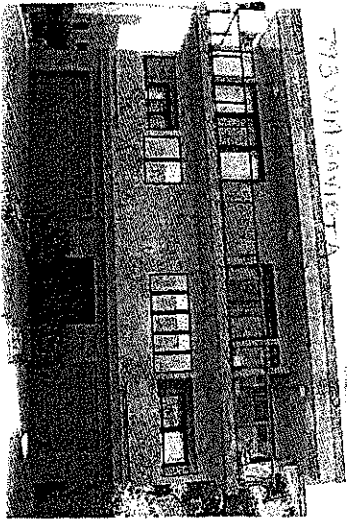
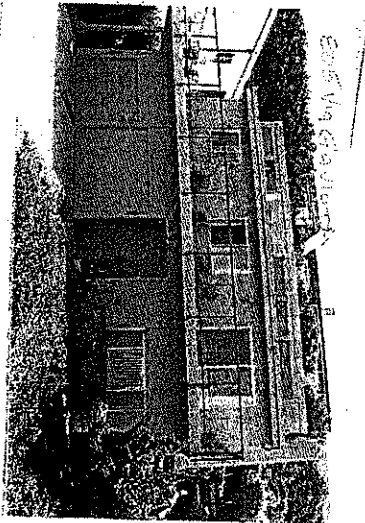
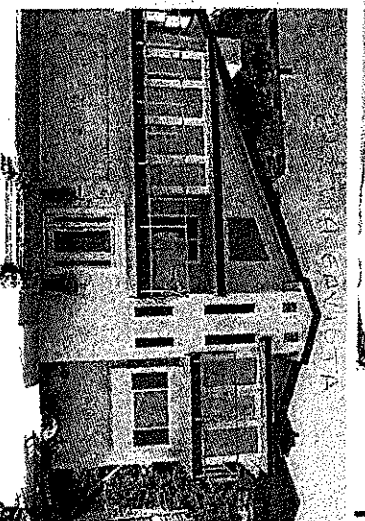
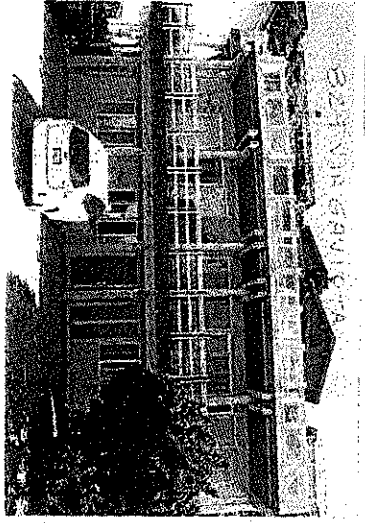
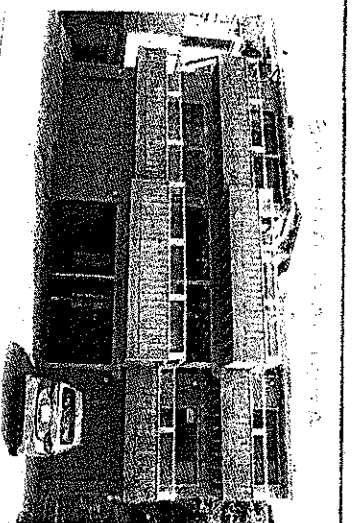
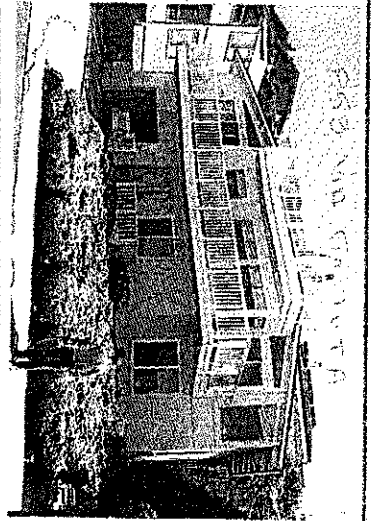
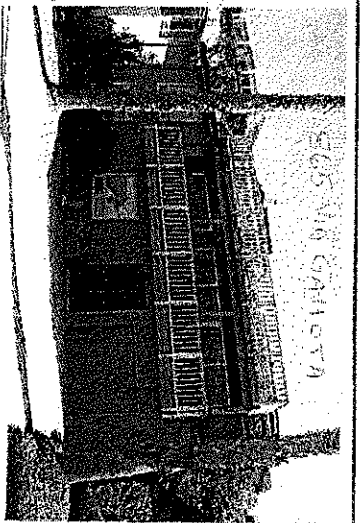

PICTURES OF THE 10 EXISTING  
 HOMES ON THE NORTH SIDE OF  
 VIA GAVIOTA, ACROSS THE STREET  
 FROM THE PROPOSED LOCATION  
 OF THE T-5 ELECTRIC POWER  
 METER.

SERRANO DESIGN BUILDING			
SCALE: 1/8" = 1'-0"	DATE: 11-11-11	DESIGNED BY: J. J. J.	DRAWN BY: J. J. J.
SERRANO DESIGN BUILDING			
2011			