

COUNTY OF SANTA CRUZ  
PLANNING DEPARTMENT  
701 Ocean Street, 4<sup>th</sup> Floor  
Santa Cruz, CA 95060  
(831) 454-2580

**NOTICE OF PENDING ACTION**

The Planning Department has received the following application. The identified planner may be contacted for specific information on this application.

**APPLICATION NUMBER: 161130**

**APN: 027-101-10**

Proposal to operate a NEW one bedroom residential vacation rental for periods of not more than 30 days at a time.  
Property located at 303 Assembly Avenue, Santa Cruz.

**OWNER: Kirk Samis**

**APPLICANT: Kirk Samis**

**SUPERVISORIAL DISTRICT: 3**

**PLANNER: Barbara Ginsberg, (831) 454-2871**

**email: [barbara.ginsberg@santacruzcounty.us](mailto:barbara.ginsberg@santacruzcounty.us)**

**Public comments must be received by 5:00 p.m. August 29, 2016.**

**A decision will be made on or shortly after September 5, 2016**

**Appeals of the decision will be accepted until 5:00 p.m.  
September 19, 2016.**

Information regarding the appeal process, including required fees, may be obtained by phoning (831) 454-2130 from 1:00 until 4:00 p.m., Monday through Friday.

**For more information, call the project planner identified above.**

**Graniterock**



AROMAS • HOLLISTER • MONTEREY PENINSULA • OAKLAND • REDWOOD CITY  
SALINAS • SAN JOSE • SANTA CRUZ • SOUTH SAN FRANCISCO • WATSONVILLE

N →

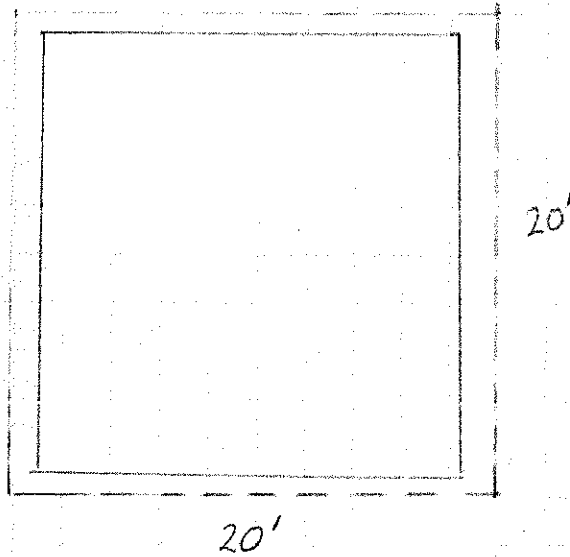

APN 02710110

ASSEMBLY AVE

Kirk Samis  
831-234-7788  
Pondsaway@gmail.com

MAY 23 2016

Samis Residence  
303 Assembly Ave  
Santa Cruz, Ca.  
PLOT PLAN  
1/8" = 1'-0"

Providing Quality and Service Excellence to the Construction Industry Since 1900

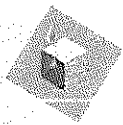

# Graniterock



AROMAS • HOLLISTER • MONTEREY PENINSULA • OAKLAND • REDWOOD CITY  
SALINAS • SAN JOSE • SANTA CRUZ • SOUTH SAN FRANCISCO • WATSONVILLE

APN 02710110

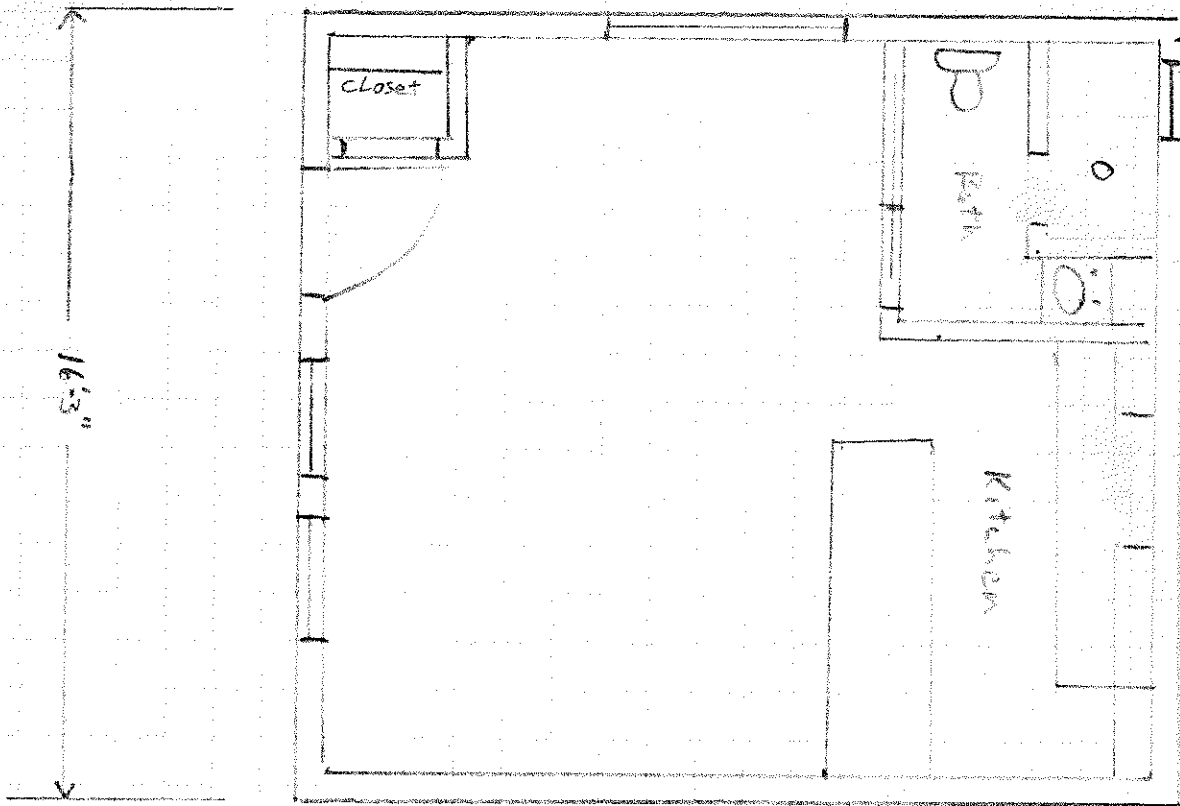

Kirk Samis Samis Residence  
831-234-7798 303 Assembly Ave.  
Pondsaway@gmail.com Santa Cruz, Co.  
May 23 2016 FLOOR PLAN  
1/4" = 1'-0"

*Providing Quality and Service Excellence to the Construction Industry Since 1900*