

COUNTY OF SANTA CRUZ  
PLANNING DEPARTMENT  
701 Ocean Street, 4<sup>th</sup> Floor  
Santa Cruz, CA 95060  
(831) 454-2580

**NOTICE OF PENDING ACTION**

The Planning Department has received the following application. The identified planner may be contacted for specific information on this application.

**APPLICATION NUMBER: 161134**

**APN: 038-183-19**

Proposal to operate a NEW three bedroom residential vacation rental for periods of not more than 30 days at a time.  
Property located at 412 Seacliff Drive, Aptos.

**OWNER: Robert Van Dale & Nancy Bertossa**  
**APPLICANT: Robert Van Dale & Nancy Bertossa**  
**SUPERVISORIAL DISTRICT: 2**  
**PLANNER: Barbara Ginsberg, (831) 454-2871**  
**email: barbara.ginsberg@santacruzcounty.us**

**Public comments must be received by 5:00 p.m. September 9, 2016.**

**A decision will be made on or shortly after September 16, 2016.**

**Appeals of the decision will be accepted until 5:00 p.m. September 30, 2016.**

Information regarding the appeal process, including required fees, may be obtained by phoning (831) 454-2130 from 1:00 until 4:00 p.m., Monday through Friday.

**For more information, call the project planner identified above.**

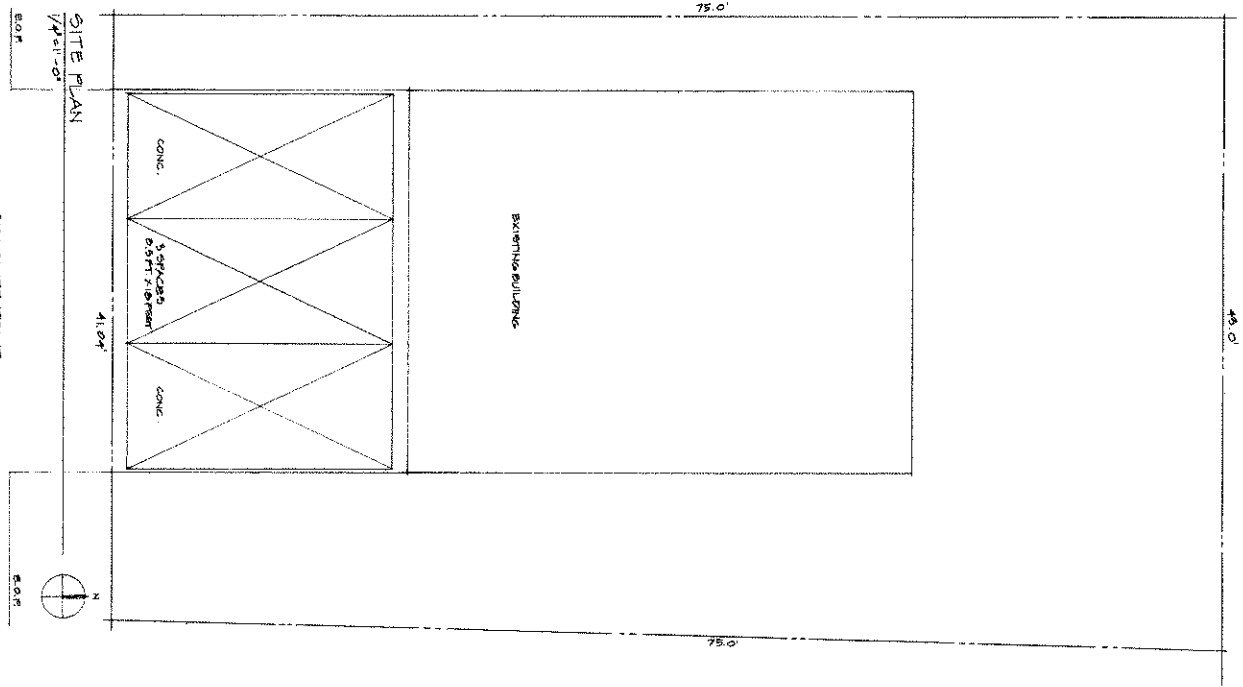

**PROJECT DATA:**

ADDRESS: 412 SEA CLIFF DRIVE  
 PARCEL: 0883819  
 NEIGHBORHOOD: SEA CLIFF  
 OWNERS: MARY C. BERTOSSA AND ROBERT VAN DALE  
 1736 STOCKTON STREET, SUITE 4  
 SAN FRANCISCO, CA 94133  
 415.762.2625  
 415.762.2625

**LOCAL CONTACT PERSON:**

ROBERT VAN DALE  
 ARCHITECT  
 1736 STOCKTON STREET, SUITE 4  
 SAN FRANCISCO, CA 94133  
 415.762.2625

**BERTOSSA / VAN DALE - RENTAL PERMIT**  
 412 SEA CLIFF DRIVE  
 APTOS, CA 95003

**ROBERT VAN DALE - ARCHITECT**  
 1736 STOCKTON STREET, SUITE 4  
 SAN FRANCISCO, CA 94133

ASSESSOR'S PARCEL NUMBER: 03618319

CAL ARCHITECT'S LIC. NUMBER: C11569

DATE	9/23/16
SCALE	1/4" = 1'-0"
FORM	5/11
BY	RVD
NO. OF SHEETS	1
TOTAL NO. OF SHEETS	2

REVISIONS	BY

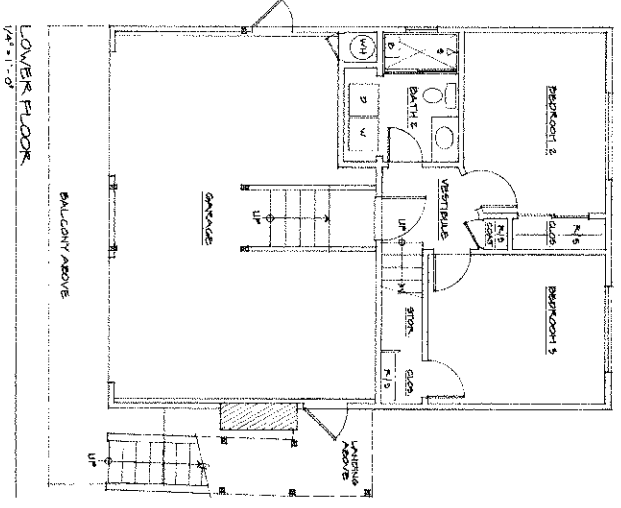
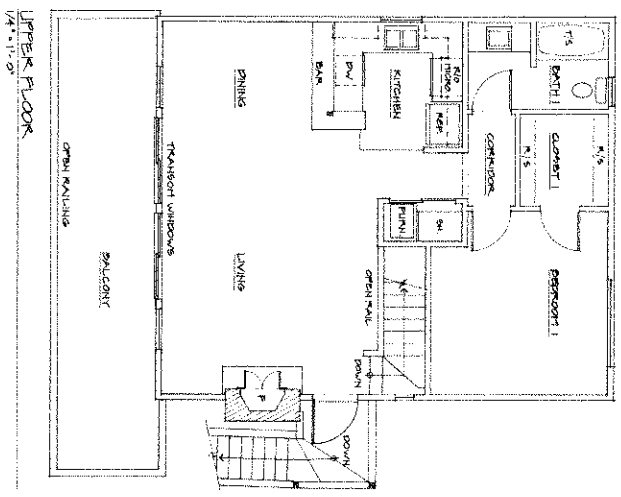

<b>BERTOSSA / VAN DALE - RENTAL PERMIT</b> 412 SEACLIFF DRIVE APTOS, CA 95003		<b>ROBERT VAN DALE - ARCHITECT</b> 1736 STOCKTON STREET, SUITE 4 SAN FRANCISCO, CA 94133		ASSESSOR'S PARCEL NUMBER: 03814319	CAL ARCHITECT'S LIC NUMBER: C11580
DATE	09/25/04	PROJECT	S-F-T	SCALE	1/4" = 1'-0"
DRAWN	SW/PC	CHECKED	SW/PC	DATE	09/25/04
SHEET	2	TOTAL SHEETS	2		
OF 2 SHEETS					