

COUNTY OF SANTA CRUZ
PLANNING DEPARTMENT
701 Ocean Street, 4th Floor
Santa Cruz, CA 95060
(831) 454-2580

NOTICE OF PENDING ACTION

The Planning Department has received the following application. The identified planner may be contacted for specific information on this application.

APPLICATON NUMBER: 171200

APN: 072-171-01

Proposal to add a second meter (200 amp) to serve a detached garage.
Requires a Residential Development Permit with public notice.

Property located at 8220 Oak Avenue in Ben Lomond.

OWNER: Katherine and Richard Molina
APPLICANT: Katherine and Richard Molina
SUPERVISORIAL DISTRICT: 5
PLANNER: Annette Olson, (831) 454-3134
EMAIL: Annette.Olson@santacruzcounty.us

Public comments must be received by 5:00 p.m. August 1, 2017.

A decision will be made on or shortly after August 2, 2017.

Appeals of the decision will be accepted until 5:00 p.m. two weeks after the decision date.

Information regarding the appeal process, including required fees, may be obtained by phoning (831) 454-2130.

For more information, call the project planner identified above.

PROJECT TITLE & LOCATION
**PROPOSED
 NEW GARAGE V/ STORAGE**

**RICHARD
 &
 KATHERINE
 MOLINA**

REVISION

- △
- △
- △
- △
- △
- △

NO. DATE ISSUE
 RCHT 09-2-14
 RCHT 1-28-16
 RCHT 3-28-16

ALL DIMENSIONS ARE UNLESS OTHERWISE NOTED
 DIMENSIONS ARE TO FACE UNLESS NOTED OTHERWISE
 DIMENSIONS ARE TO FACE UNLESS NOTED OTHERWISE
 DIMENSIONS ARE TO FACE UNLESS NOTED OTHERWISE

DRAWING TITLE
**FRONT ELEVATION
 & REAR
 ELEVATIONS**

**RIGHT SIDE & LEFT
 SIDE ELEVATIONS**

SCALE: AS SHOWN
 PROJECT NAME: MOLINA
 CAD FILE NO.
 DRAWING NO.

A-3

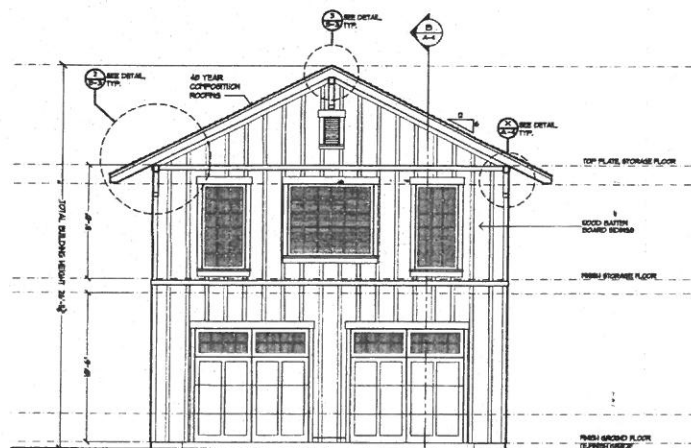

FRONT ELEVATION

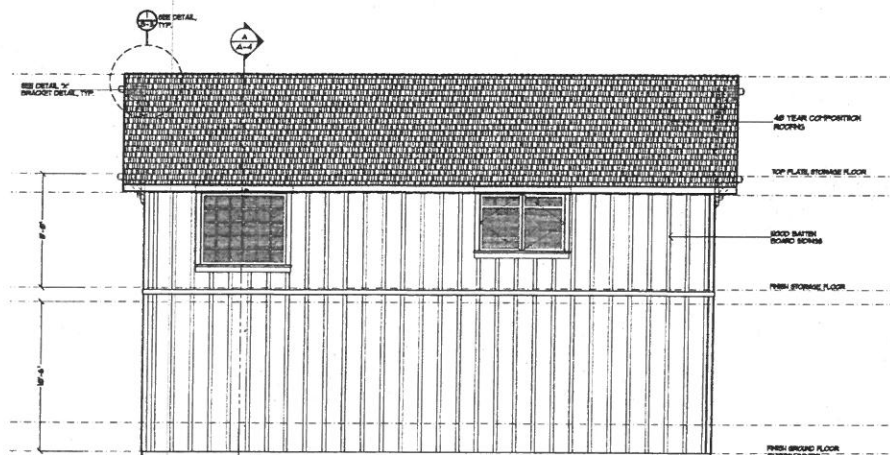
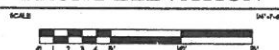

RIGHT SIDE ELEVATION

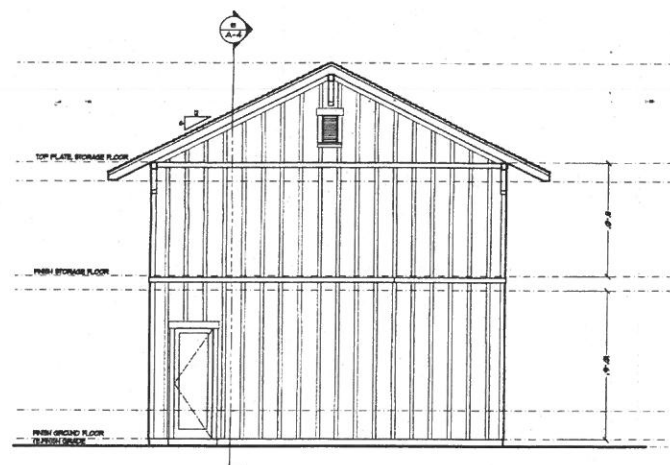

REAR ELEVATION

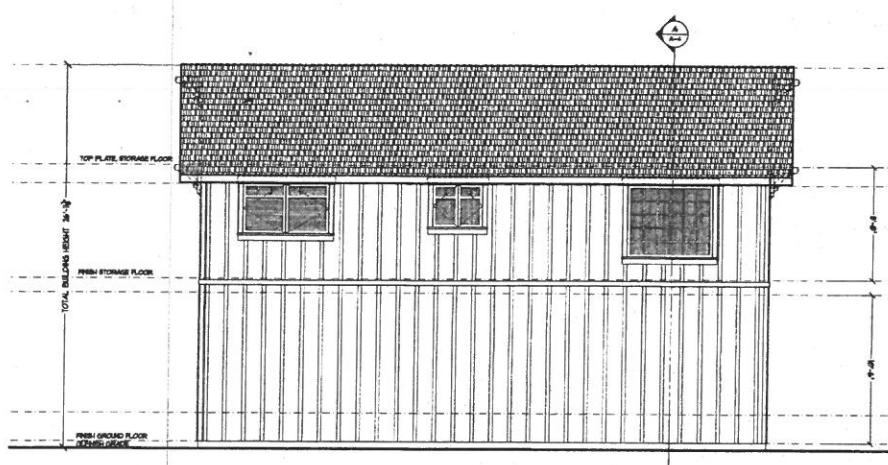
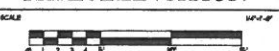

LEFT SIDE ELEVATION

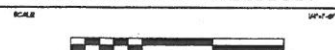

PROJECT TITLE & LOCATION

PROPOSED
NEW GARAGE V/ STORAGE

RICHARD
&
KATHERINE
MOLINA

REVISION

- △
- △
- △
- △
- △
- △

NO.	DATE	ISSUE
REPLY 10-3-11		
REPLY 1-25-12		
REPLY 3-25-12		

ALL DIMENSIONS ARE SHOWN UNLESS NOTED OTHERWISE
ALL DIMENSIONS ARE TO FACE UNLESS NOTED OTHERWISE
ALL DIMENSIONS ARE TO FACE UNLESS NOTED OTHERWISE
ALL DIMENSIONS ARE TO FACE UNLESS NOTED OTHERWISE

DRAWING TITLE

SECTION THRU A-A
SECTION THRU B-B

SCALE: AS SHOWN
PROJECT NAME: MOLINA
CADD FILE NO.
DRAWING NO.

A-4

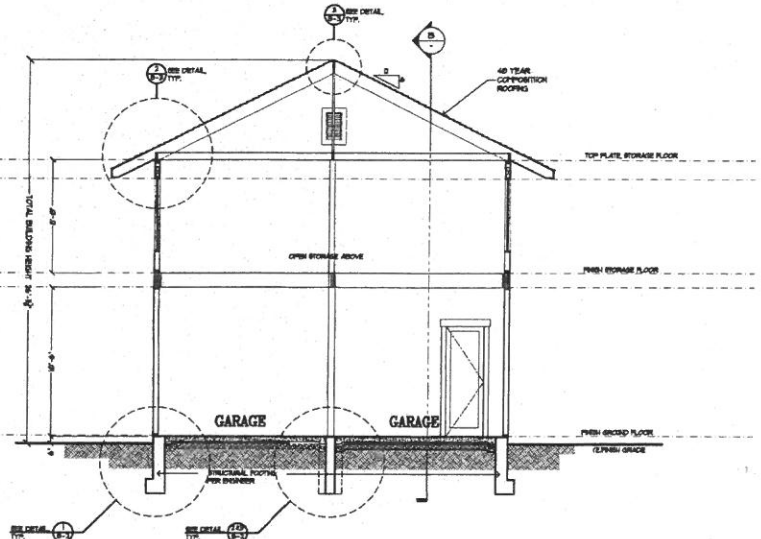

SECTION THRU A-A

SCALE 0 1 2 3 4 5 6 7 8 9 10 11 12

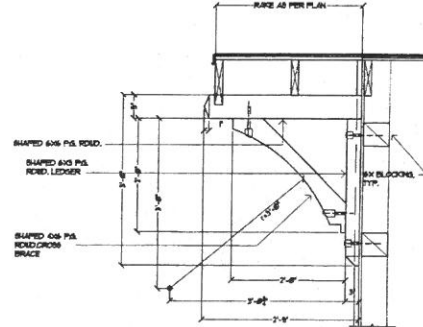

BRACKET DETAIL AT RAKE, TYP.

SCALE

1/4"=1'-0"

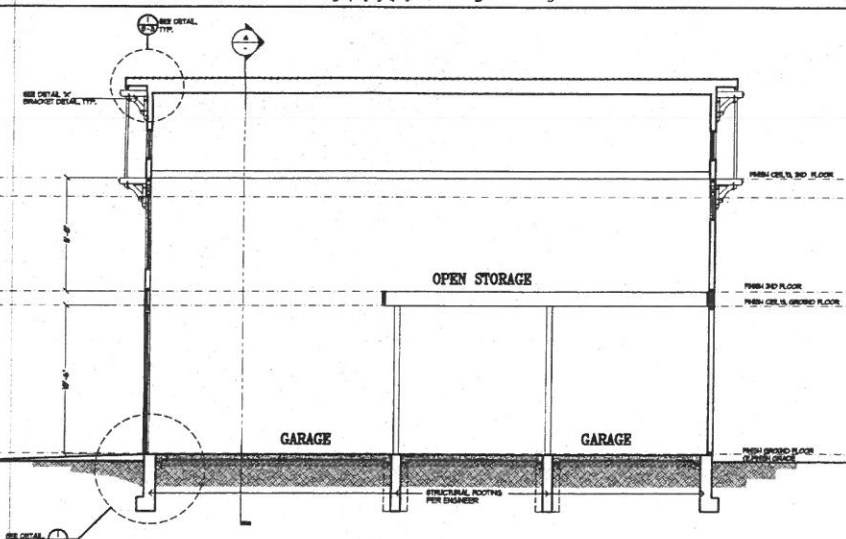

SECTION THRU B-B

SCALE 0 1 2 3 4 5 6 7 8 9 10 11 12