

COUNTY OF SANTA CRUZ  
PLANNING DEPARTMENT  
701 Ocean Street, 4<sup>th</sup> Floor  
Santa Cruz, CA 95060  
(831) 454-2580

**NOTICE OF PENDING ACTION**

The Planning Department has received the following application. The identified planner may be contacted for specific information on this application.

**APPLICATON NUMBER: 171239**

**APN: 038-213-04**

Proposal to add 215 square feet to an existing single family residence which encroaches into the front and street side yard setback areas.  
Requires a Minor Exception.

Property located at the southwest corner of the intersection of Loma Place and Seacliff Drive (115 Loma Place).

**OWNER: Robert LaVerdi**

**APPLICANT: Alena Campagna-Soecker and Northway Architect**

**SUPERVISORIAL DISTRICT: 2**

**PLANNER: Annette Olson, (831) 454-3134**

**EMAIL: [Annette.Olson@santacruzcounty.us](mailto:Annette.Olson@santacruzcounty.us)**

**Public comments must be received by 5:00 p.m. September 14, 2017.**

**A decision will be made on or shortly after September 21, 2017.**

**Appeals of the decision will be accepted until 5:00 p.m. two weeks after the decision date.**

Information regarding the appeal process, including required fees, may be obtained by phoning (831) 454-2130.

**For more information, call the project planner identified above.**



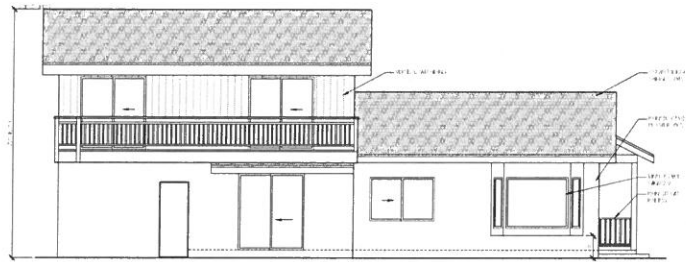

(E) SOUTH ELEVATION



(E) WEST ELEVATION



(E) EAST ELEVATION

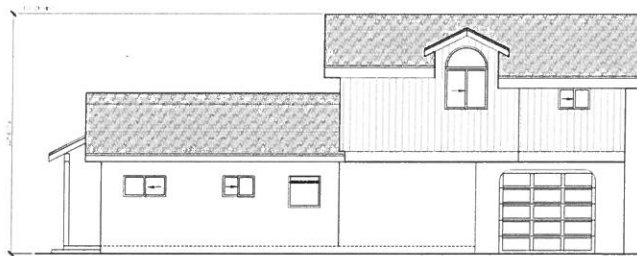

(E) NORTH ELEVATION

NO.	DESCRIPTION	DATE
1	PRELIMINARY	10/1/00
2	REVISED	10/1/00
3	REVISED	10/1/00
4	REVISED	10/1/00
5	REVISED	10/1/00
6	REVISED	10/1/00
7	REVISED	10/1/00
8	REVISED	10/1/00
9	REVISED	10/1/00
10	REVISED	10/1/00

11	REVISED	10/1/00
12	REVISED	10/1/00
13	REVISED	10/1/00
14	REVISED	10/1/00
15	REVISED	10/1/00
16	REVISED	10/1/00
17	REVISED	10/1/00
18	REVISED	10/1/00
19	REVISED	10/1/00
20	REVISED	10/1/00

21	REVISED	10/1/00
22	REVISED	10/1/00
23	REVISED	10/1/00
24	REVISED	10/1/00
25	REVISED	10/1/00
26	REVISED	10/1/00
27	REVISED	10/1/00
28	REVISED	10/1/00
29	REVISED	10/1/00
30	REVISED	10/1/00

31	REVISED	10/1/00
32	REVISED	10/1/00
33	REVISED	10/1/00
34	REVISED	10/1/00
35	REVISED	10/1/00
36	REVISED	10/1/00
37	REVISED	10/1/00
38	REVISED	10/1/00
39	REVISED	10/1/00
40	REVISED	10/1/00

41	REVISED	10/1/00
42	REVISED	10/1/00
43	REVISED	10/1/00
44	REVISED	10/1/00
45	REVISED	10/1/00
46	REVISED	10/1/00
47	REVISED	10/1/00
48	REVISED	10/1/00
49	REVISED	10/1/00
50	REVISED	10/1/00

51	REVISED	10/1/00
52	REVISED	10/1/00
53	REVISED	10/1/00
54	REVISED	10/1/00
55	REVISED	10/1/00
56	REVISED	10/1/00
57	REVISED	10/1/00
58	REVISED	10/1/00
59	REVISED	10/1/00
60	REVISED	10/1/00

61	REVISED	10/1/00
62	REVISED	10/1/00
63	REVISED	10/1/00
64	REVISED	10/1/00
65	REVISED	10/1/00
66	REVISED	10/1/00
67	REVISED	10/1/00
68	REVISED	10/1/00
69	REVISED	10/1/00
70	REVISED	10/1/00

71	REVISED	10/1/00
72	REVISED	10/1/00
73	REVISED	10/1/00
74	REVISED	10/1/00
75	REVISED	10/1/00
76	REVISED	10/1/00
77	REVISED	10/1/00
78	REVISED	10/1/00
79	REVISED	10/1/00
80	REVISED	10/1/00

81	REVISED	10/1/00
82	REVISED	10/1/00
83	REVISED	10/1/00
84	REVISED	10/1/00
85	REVISED	10/1/00
86	REVISED	10/1/00
87	REVISED	10/1/00
88	REVISED	10/1/00
89	REVISED	10/1/00
90	REVISED	10/1/00

91	REVISED	10/1/00
92	REVISED	10/1/00
93	REVISED	10/1/00
94	REVISED	10/1/00
95	REVISED	10/1/00
96	REVISED	10/1/00
97	REVISED	10/1/00
98	REVISED	10/1/00
99	REVISED	10/1/00
100	REVISED	10/1/00

101	REVISED	10/1/00
102	REVISED	10/1/00
103	REVISED	10/1/00
104	REVISED	10/1/00
105	REVISED	10/1/00
106	REVISED	10/1/00
107	REVISED	10/1/00
108	REVISED	10/1/00
109	REVISED	10/1/00
110	REVISED	10/1/00

111	REVISED	10/1/00
112	REVISED	10/1/00
113	REVISED	10/1/00
114	REVISED	10/1/00
115	REVISED	10/1/00
116	REVISED	10/1/00
117	REVISED	10/1/00
118	REVISED	10/1/00
119	REVISED	10/1/00
120	REVISED	10/1/00

121	REVISED	10/1/00
122	REVISED	10/1/00
123	REVISED	10/1/00
124	REVISED	10/1/00
125	REVISED	10/1/00
126	REVISED	10/1/00
127	REVISED	10/1/00
128	REVISED	10/1/00
129	REVISED	10/1/00
130	REVISED	10/1/00

131	REVISED	10/1/00
132	REVISED	10/1/00
133	REVISED	10/1/00
134	REVISED	10/1/00
135	REVISED	10/1/00
136	REVISED	10/1/00
137	REVISED	10/1/00
138	REVISED	10/1/00
139	REVISED	10/1/00
140	REVISED	10/1/00

141	REVISED	10/1/00
142	REVISED	10/1/00
143	REVISED	10/1/00
144	REVISED	10/1/00
145	REVISED	10/1/00
146	REVISED	10/1/00
147	REVISED	10/1/00
148	REVISED	10/1/00
149	REVISED	10/1/00
150	REVISED	10/1/00

151	REVISED	10/1/00
152	REVISED	10/1/00
153	REVISED	10/1/00
154	REVISED	10/1/00
155	REVISED	10/1/00
156	REVISED	10/1/00
157	REVISED	10/1/00
158	REVISED	10/1/00
159	REVISED	10/1/00
160	REVISED	10/1/00

**STOECKER AND NORTHWAY**  
**ARCHITECTS INCORPORATED**  
 1000 KLEIN CT. STE. 150 PALO ALTO, CA 94303 650-965-3000  
 FAX: 650-965-3001  
 E-MAIL: info@stoeckerandnorthway.com  
 WWW: www.stoeckerandnorthway.com  
 A4



PROPOSED SOUTH ELEVATION

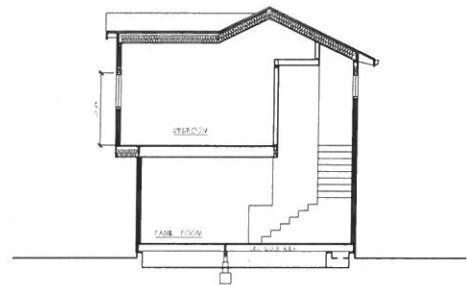

BUILDING SECTION A



PROPOSED WEST ELEVATION



PROPOSED EAST ELEVATION

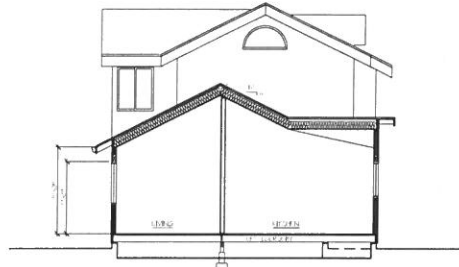

BUILDING SECTION B



PROPOSED NORTH ELEVATION

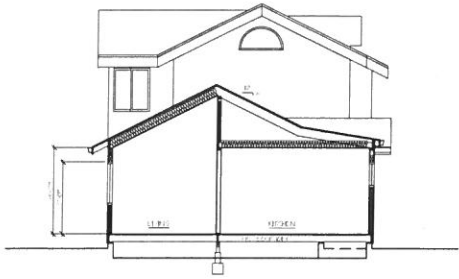

BUILDING SECTION C

NO.	DESCRIPTION
1	1\"/>

NO.	DESCRIPTION
1	1\"/>

NO.	DESCRIPTION
1	1\"/>

NO.	DESCRIPTION
1	1\"/>

NO.	DESCRIPTION
1	1\"/>

NO.	DESCRIPTION
1	1\"/>

NO.	DESCRIPTION
1	1\"/>

NO.	DESCRIPTION
1	1\"/>

NO.	DESCRIPTION
1	1\"/>

NO.	DESCRIPTION
1	1\"/>

NO.	DESCRIPTION
1	1\"/>

NO.	DESCRIPTION
1	1\"/>

NO.	DESCRIPTION
1	1\"/>

NO.	DESCRIPTION
1	1\"/>

NO.	DESCRIPTION
1	1\"/>

NO.	DESCRIPTION
1	1\"/>

HOUSE APPROVAL  
 115 Loma Place  
 Aptos, CA 95025  
 1000 ELWELL CT. STE. 150 PALO ALTO, CA 94303 650-965-3600  
 STOECER AND NORTHWAY  
 ARCHITECTS INCORPORATED  
 1740 - 8' 0\"/>

A5