

COUNTY OF SANTA CRUZ  
PLANNING DEPARTMENT  
701 Ocean Street, 4<sup>th</sup> Floor  
Santa Cruz, CA 95060  
(831) 454-2580

**NOTICE OF PENDING ACTION**

The Planning Department has received the following application. The identified planner may be contacted for specific information on this application.

**APPLICATON NUMBER: 171306**

**APN: 054-231-12**

Proposal to provide seawall cathodic protection improvement plan at an existing seawall (method to protect corrosion of rebar in wall). Requires a Coastal Development Permit.

Project located at the southeast end of Via Gaviota (940 Via Gaviota) and in the private right of way, approximately 200 feet from Clubhouse Drive where it intersects Via Gaviota.

**OWNER: Patrick A Kohlmann**

**APPLICANT: Bowman and Williams**

**SUPERVISORIAL DISTRICT: 2**

**PLANNER: Elizabeth Cramblet, (831) 454-3027**

**EMAIL: Elizabeth.Cramblet@santacruzcounty.us**

**Public comments must be received by 5:00 p.m. February 26, 2018.**

**A decision will be made on or shortly after March 5, 2018.**

**Appeals of the decision will be accepted until 5:00 p.m. two weeks after the decision date.**

Information regarding the appeal process, including required fees, may be obtained by phoning (831) 454-2130.

**For more information, call the project planner identified above.**

APTOS, CALIFORNIA



### DISCREPANCY OF FORMS

7. NO COPYRIGHT OR PATENT INFRINGEMENT AND NO VIOLATION OF ANY APPLICABLE LAW.



## GENERAL NOTES

100% Satisfaction Guarantee

## CONCRETE NOTES

**Product Details:**

## ELECTRICAL SPECIFICATIONS

[illegible]

## TECHNICAL SPECIFICATIONS

**Keywords:** *gender inequality, gender discrimination, gender equity, gender equality, gender justice, gender equity, gender equality, gender justice, gender equity, gender equality, gender justice*

**SUBJECT MATTER**

[illegible]

**Call before you dig.**



<b>BONHAY &amp; WILLIAMS</b> CONSULTING ENGINEERS 1011 GLENN STREET SUITE 101, CHICAGO ILL. 60643		<b>COVER SHEET</b> PROJECT NO. _____ SHEET NO. _____ DATE _____	
SCALE: 1" = 10' DATE: JAN 10, 2008 DRAWN BY: JWP CHECKED BY: JWP APP. DATE: 1/10/08	SHEET NO. _____ OF _____	NO. OF SHEETS: 10 TOTAL SHEETS: 10 TOTAL PAGES: 10	PROJECT NO. _____ SHEET NO. _____ DATE _____

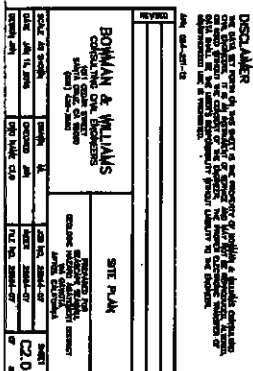

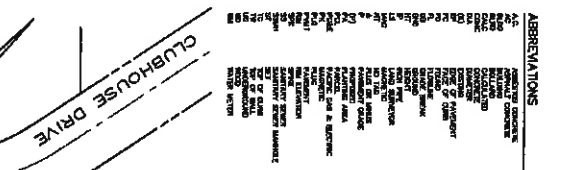
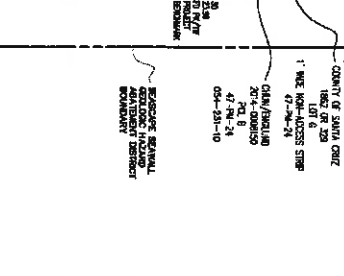

[illegible][illegible]

ERLANDO/CHUR  
204-0006151  
604-231-096





<b>BOYMAN &amp; WILLIAMS</b> CONSULTING CIVIL ENGINEERS 5000 17TH AVE. S.W. SEATTLE, WA 98148 (206) 468-3800		<b>TOPOGRAPHIC MAP</b> for a portion of WA. section 1, T11N, R14E-14S	
SCALE: AS SHOWN DATE: JANUARY 24, 2012 DRAWN:	TOWN: COCONINO RANGE: 14E T11N R14E	SECTION: 14 T11N R14E	SHEET: 1 TP-1 OF 3

**ABBREVIATIONS**

AG	ABOVE GRADE
BG	BELOW GRADE
CP	CATHODIC PROTECTION
(E)	EXISTING
STA	STATION
TS	TEST STATION



SHEET NO.  <div style="border: 1px solid black; padding: 2px; display: inline-block;">           CP-1         </div>	SEASCAPE SEAWALL CATHODIC PROTECTION (CP) IMPROVEMENT PLANS APTOS, CALIFORNIA	THIS IS ONE RICH ON ORDINARY DRAWING. IF NOT ONE SUCH ON THIS SET, PLEASE SCALE ACCORDINGLY.		JOB NO: 3408771417    DESIGN: H. HANLON SCALE: NOT TO SCALE    CAD: HANLON DATE: 09/03/2017    CHECK: DATE
	TITLE SHEET AND PROJECT LOCATION		Stronger. Safer. Infrastructure. PACIFIC NORTH-WEST OFFICE   20991 CARROT BLVD HAYWARD, CA 94508 <small>THIS DOCUMENT AND ITS CONTENTS ARE THE PROPERTY OF CORNING COMMERCIAL, INC. ("CORNING"). INTERLOAN ONLY FOR THE USE OF REPUTABLE FIRM. REPUTABLE FIRM NOT TO COPY OR REPRODUCE OR USE OF FOR ANY UNAUTHORIZED PURPOSE. BEFORE CORNING'S PRIOR WRITTEN CONSENT, REPUTABLE FIRM RETURN THIS DOCUMENT FOR CORNING'S REQUEST OF PRIOR COMPLETION OF THE WORK DESCRIBED HEREIN.</small>	01    07/12/2017    LAMIN, EARTH AND SPECIAL REVISIONS

[illegible]



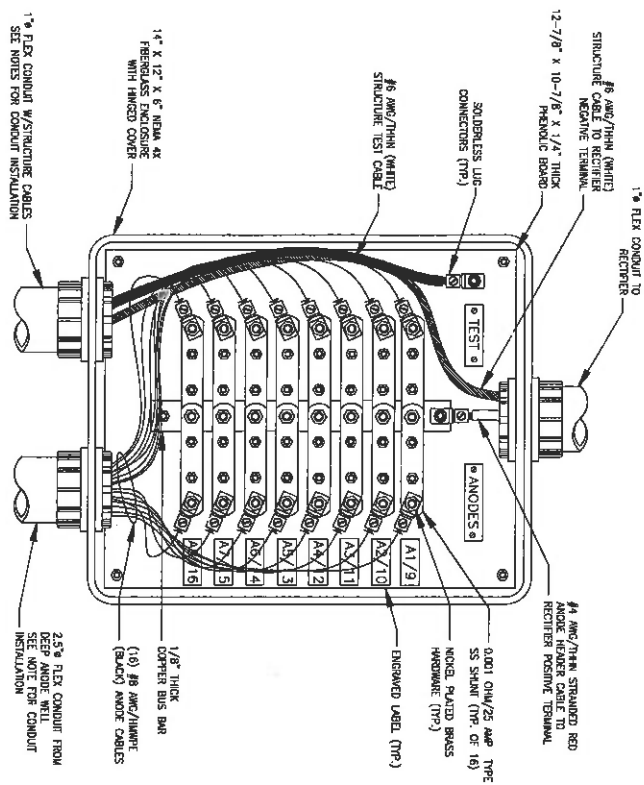

1. CONDUIT FROM ANODE WELL AND STRUCTURE CONNECTION TO BE STAGED FOR POURING OF CONCRETE PAD.
2. 1" 316 STAINLESS STEEL CONDUIT TO BE USED FOR STRUCTURE HEADER CABLES.
3. 2.5" RIGID PVC CONDUIT TO BE USED FOR ANODE HEADER CABLES.
4. CONDUITS FROM BOTH ANODE WELL AND STRUCTURE HEADER CABLE TO TRANSITION TO FLEX FROM CONCRETE PAD.

1	RECTIFIER-MOUNTED ANODE JUNCTION BOX
-	NOT TO SCALE

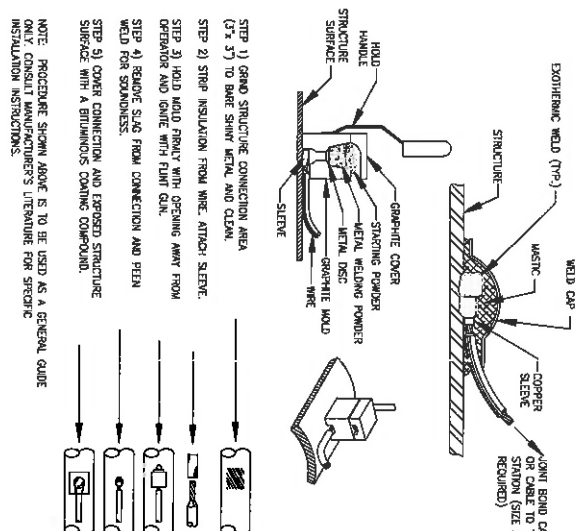

2 EXOTHERMIC WELD (TYP.)  
- NOT TO SCALE





