

COUNTY OF SANTA CRUZ
PLANNING DEPARTMENT
701 Ocean Street, 4th Floor
Santa Cruz, CA 95060
(831) 454-2580

NOTICE OF PENDING ACTION

The Planning Department has received the following application. The identified planner may be contacted for specific information on this application.

APPLICATON NUMBER: 171352

APN: 065-232-01

Proposal to construct a 288 square foot one-story addition at an existing legal, nonconforming single-family dwelling. Requires a Minor Exception to reduce the front yard setback from 20 feet to 18 feet, 6 inches.

Property located on the south side of Barkett Lane at approximately 150 feet east of the intersection with Jefferson Way in Felton (515 Barkett Lane).

OWNERS: Beth Ahlgren and Matthew Bohn

APPLICANT: Beth Ahlgren

SUPERVISORIAL DISTRICT: 5

PLANNER: Elizabeth Cramblet, (831) 454-3027

EMAIL: Elizabeth.Cramblet@santacruzcounty.us

Public comments must be received by 5:00 p.m. February 7, 2018.

A decision will be made on or shortly after February 14, 2018.

Appeals of the decision will be accepted until 5:00 p.m. two weeks after the decision date.

Information regarding the appeal process, including required fees, may be obtained by phoning (831) 454-2130.

For more information, call the project planner identified above.

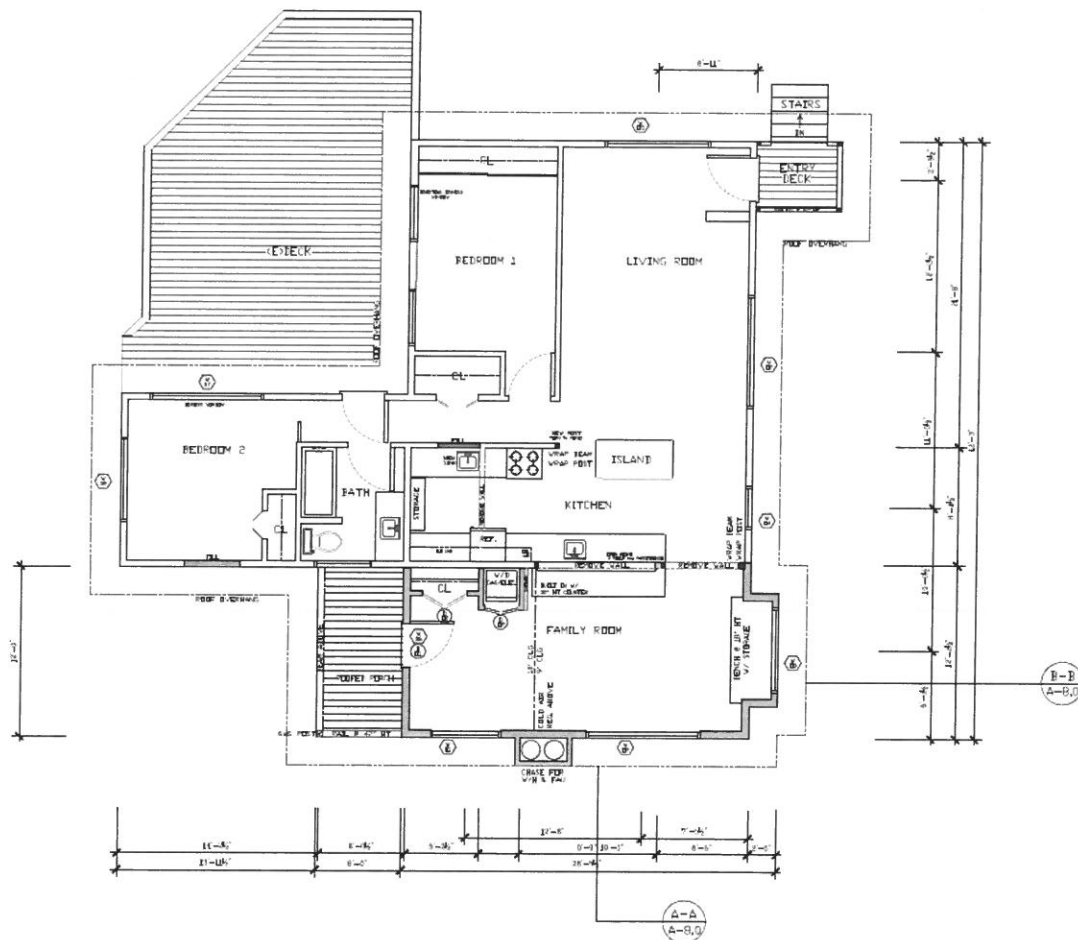

PROPOSED FLOOR PLAN
ARCHITECTURAL SCALE: 1/4" = 1'-0"

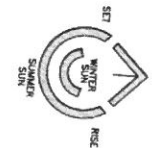

AHLGREN-BOHN RESIDENCE

515 Barkett Lane
Felton, CA 95018

APN: 065-232-01

PROJECT NO:

OWNER:
Beth Ahlgren & Matt Bohn
515 Barkett Lane
Felton, Ca 95018

SHEET TYPE:
PROPOSED FLOOR PLAN

SCALE: 1/4" = 1'-0"

DRAWN BY: THOMAS STEGMAN

PRINT DATE: 10-07-2017

PLANNING PERMIT SUBMITTAL DATE:

BUILDING PERMIT SUBMITTAL DATE:

DATE ISSUED FOR CONSTRUCTION:

REVISIONS:

- 1. 10-10-2017
- 2.
- 3.
- 4.
- 5.
- 6.
- 7.
- 8.
- 9.
- 10.

FILE: VIEW:

Use of these drawings and a reference to them in any contract or other document shall be subject to the terms and conditions of the contract and shall not be construed as a warranty or representation of any kind.

SHEET NUMBER:

A-2.1

SHEET - OF - SHEETS

SEE SCHEDULE NO. 1 FOR LIST OF MATERIALS AND FINISHES

SEE SCHEDULE NO. 2 FOR LIST OF EQUIPMENT AND MECHANICALS

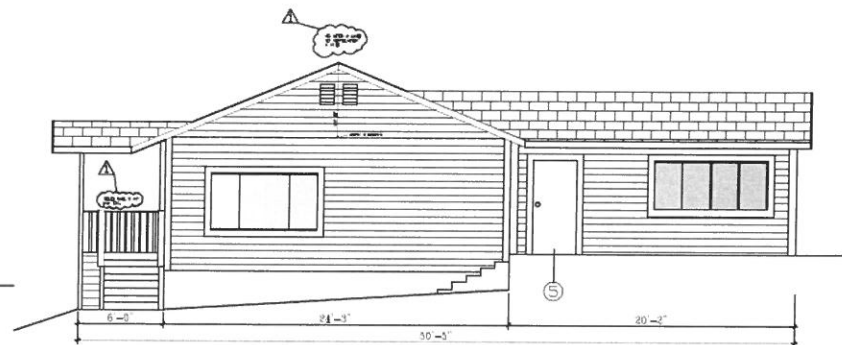

ARCHITECTURAL SCALE: 1/4"=1'-0"



ARCHITECTURAL SCALE: 1/4"=1'-0"

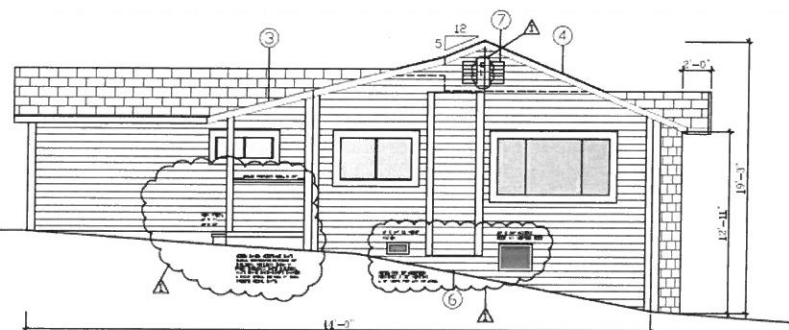

ARCHITECTURAL SCALE: 1/4"=1'-0"



ARCHITECTURAL SCALE: 1/4"=1'-0"



- KEY NOTES**

 1. DISTINGUISH BETWEEN
SODAS
 2. NEW LEAD ENIGMA
THEORY
 3. NEW THEO KEEP UP (LEAD
THEORY) THEORY
 4. NEW THEO ENIGMA
SOLVED TO MATCH DISTING
 5. NEW THEO KEEP UP
SOLVED TO MATCH DISTING
 6. NEW THEO KEEP UP
SOLVED TO MATCH DISTING
 7. NEW THEO KEEP UP
SOLVED TO MATCH DISTING



PROJECT:

AHLGREN-BOHN
RESIDENCE

APR: 065-232-01

PROJECT NO.

OWNER
Beth Ahlgren & Matt Bohn
515 Berkett Lane
Felton, Ca 95018

SHEET TITLE:
PROPOSED EXTERIOR
ELEVATIONS

SCALE 1/4" = 1'-0"

DRAWN BY THOMAS D STERNMAN

PRINT DATE: 10/27/2017

PLANNING PERMIT / INITIAL DATE

BUILDING PERMIT SUBMITTAL DATE:

DATE ISSUED FOR CONSTRUCTION:

REVISIONS:

10-10-2017

 Δ

△

△₄

△
△

FILE: VIEW:

Use of these drawings and is prohibited to publish in the original or other form (in whole or in part) without the written permission of the publisher.

SHEET NUMBER:

A-3.1

SHEET . OF . SHEETS

NEW LONDON, CT 06458

NO.	DESCRIPTION	QTY	UNIT	PRICE	TOTAL
1	FOUNDATION	1	SQ. FT.	1.00	1.00
2	CEILING	1	SQ. FT.	1.00	1.00
3	FLOOR	1	SQ. FT.	1.00	1.00
4	WALL	1	SQ. FT.	1.00	1.00
5	DOOR	1	EA.	1.00	1.00
6	WINDOW	1	EA.	1.00	1.00
7	ROOF	1	SQ. FT.	1.00	1.00
8	PAINT	1	SQ. FT.	1.00	1.00
9	LANDSCAPE	1	SQ. FT.	1.00	1.00
10	TOTAL				10.00

NO.	DESCRIPTION	QTY	UNIT	PRICE	TOTAL
1	FOUNDATION	1	SQ. FT.	1.00	1.00
2	CEILING	1	SQ. FT.	1.00	1.00
3	FLOOR	1	SQ. FT.	1.00	1.00
4	WALL	1	SQ. FT.	1.00	1.00
5	DOOR	1	EA.	1.00	1.00
6	WINDOW	1	EA.	1.00	1.00
7	ROOF	1	SQ. FT.	1.00	1.00
8	PAINT	1	SQ. FT.	1.00	1.00
9	LANDSCAPE	1	SQ. FT.	1.00	1.00
10	TOTAL				10.00

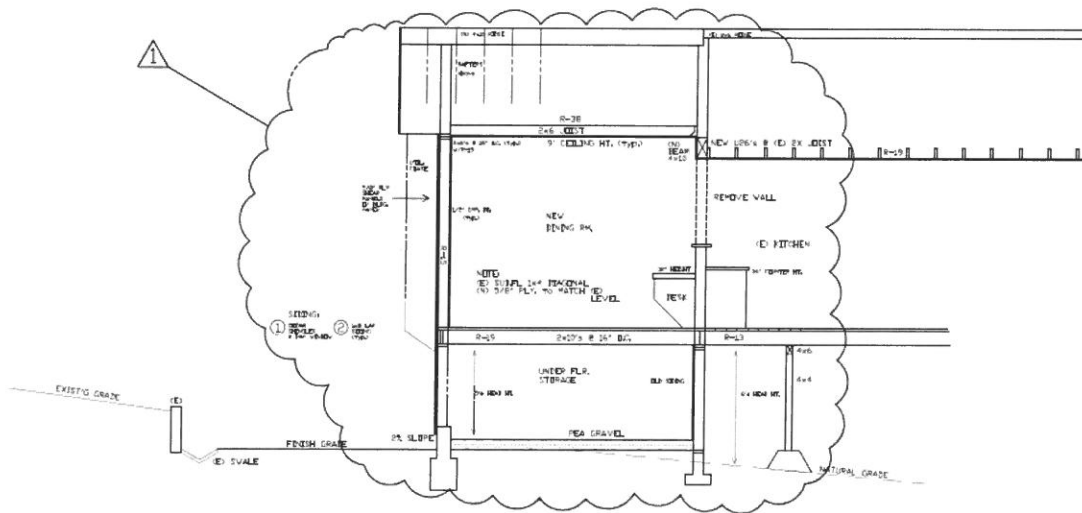

Building Section A
ARCHITECTURAL SCALE: 3/8"=1'-0"

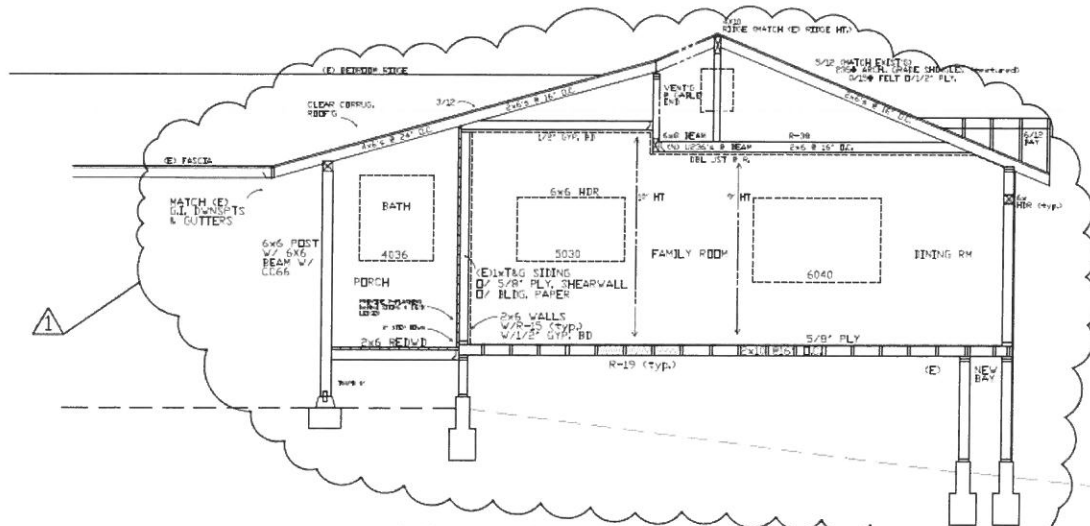

Building Section B
ARCHITECTURAL SCALE: 3/8"=1'-0"

NOTE -
FOR ALL STRUCTURAL DESIGN &
DETAILS REFER TO ENGINEER'S S1-34



AHLGREN-BOHN RESIDENCE

APR 065-232-01

PROJECT NO.

OWNER
Beth Ahlgren & Matt Bohn
515 Berkett Lane
Felton, Ca 95018

SHEET TITLE
BUILDING SECTIONS

SCALE: 3/8"=1'-0"

DRAWN BY: THOMAS D STEWMAN

PRINT DATE: 10/2/2017

PLANNING PERMIT SUBMITTAL DATE:

BUILDING PERMIT SUBMITTAL DATE:

DATE ISSUED FOR CONSTRUCTION:

REVISIONS:

1. 10/1/2017

2. 10/1/2017

3. 10/1/2017

4. 10/1/2017

5. 10/1/2017

6. 10/1/2017

7. 10/1/2017

8. 10/1/2017

9. 10/1/2017

10. 10/1/2017

11. 10/1/2017

12. 10/1/2017

13. 10/1/2017

14. 10/1/2017

15. 10/1/2017

16. 10/1/2017

17. 10/1/2017

18. 10/1/2017

19. 10/1/2017

20. 10/1/2017

21. 10/1/2017

22. 10/1/2017

23. 10/1/2017

24. 10/1/2017

25. 10/1/2017

26. 10/1/2017

27. 10/1/2017

SHEET NUMBER:

A-3.5

SHEET - OF - SHEETS

NO. 10/1/2017

NO. 10/1/2017

NO. 10/1/2017

NO. 10/1/2017

NO. 10/1/2017

NO. 10/1/2017

NO. 10/1/2017

NO. 10/1/2017

NO. 10/1/2017

NO. 10/1/2017