

COUNTY OF SANTA CRUZ
PLANNING DEPARTMENT
701 Ocean Street, 4th Floor
Santa Cruz, CA 95060
(831) 454-2580

NOTICE OF PENDING ACTION

The Planning Department has received the following application. The identified planner may be contacted for specific information on this application.

APPLICATON NUMBER: 181046

**APN's: 042-057-49
042-057-50
042-057-51**

Proposal to construct a pin pile wall along three parcels in the Coastal Zone. Requires a Coastal Development Permit.

The property is located on the south side of Sea Terrace Way, approximately 650 feet south from center Avenue, 1/2 east of State Park Drive, Aptos

OWNER: Kelly Doyle

APPLICANT: John Ifland

SUPERVISORIAL DISTRICT: 2

PLANNER: Sheila McDaniel, (831) 454-2255

EMAIL: Sheila.McDaniel@santacruzcounty.us

Public comments must be received by 5:00 p.m. November 20, 2018.

A decision will be made on or shortly after November 21, 2018.

Appeals of the decision will be accepted until 5:00 p.m. two weeks after the decision date.

Information regarding the appeal process, including required fees, may be obtained by phoning (831) 454-2130.

For more information, call the project planner identified above.

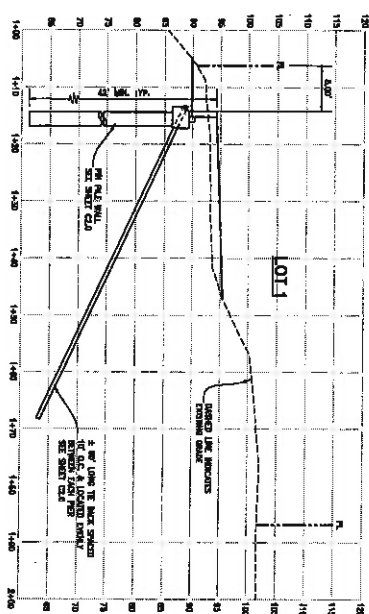

SECTION A
SCALE: 1" = 10' (0' / 1" = 0')

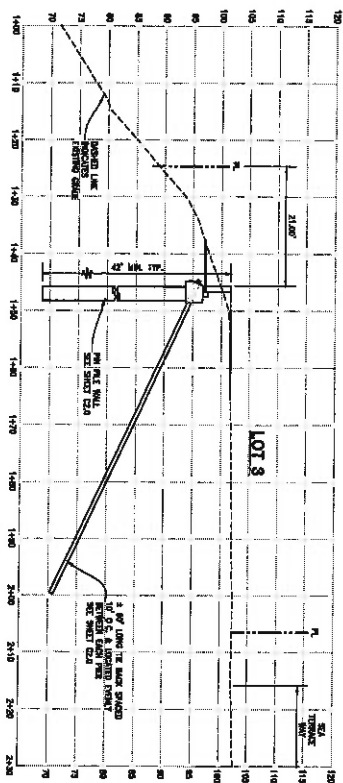

SECTION B
SCALE: 1" = 10' (0' / 1" = 0')

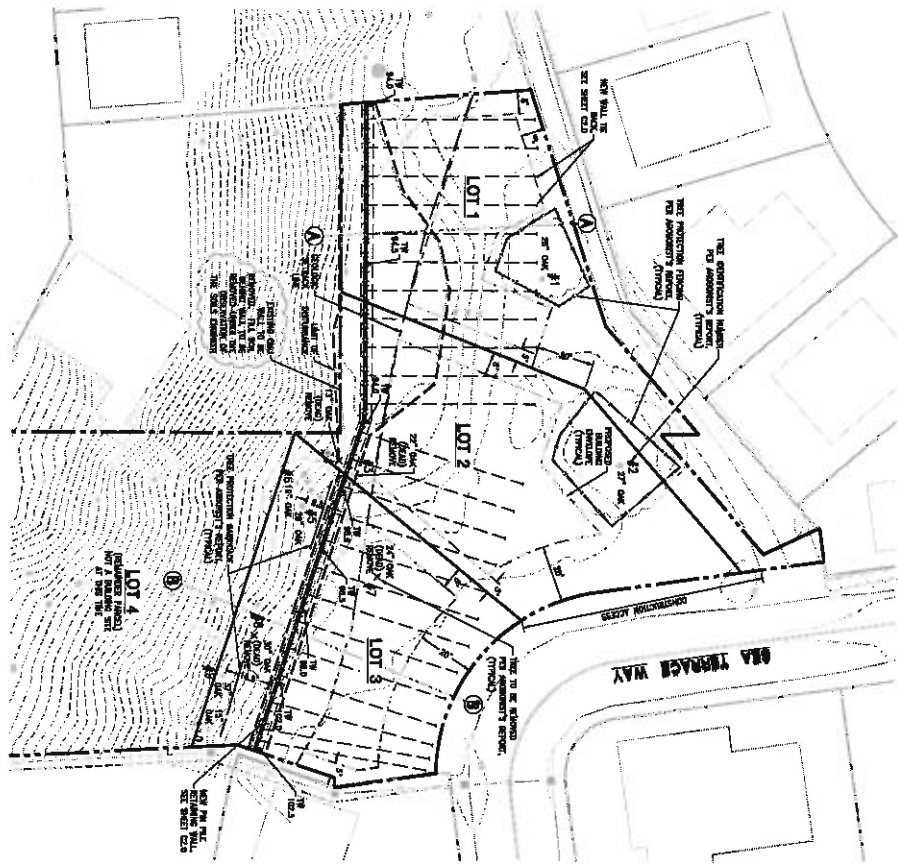

ESTIMATED EARTHWORK

1. EXISTING GRADE AND PROPOSED GRADE SHALL BE DETERMINED BY THE ENGINEER. THE ENGINEER SHALL BE RESPONSIBLE FOR THE ACCURACY OF THE ESTIMATES. THE ENGINEER SHALL BE RESPONSIBLE FOR THE ACCURACY OF THE ESTIMATES.

2. THE ENGINEER SHALL BE RESPONSIBLE FOR THE ACCURACY OF THE ESTIMATES. THE ENGINEER SHALL BE RESPONSIBLE FOR THE ACCURACY OF THE ESTIMATES.

3. THE ENGINEER SHALL BE RESPONSIBLE FOR THE ACCURACY OF THE ESTIMATES. THE ENGINEER SHALL BE RESPONSIBLE FOR THE ACCURACY OF THE ESTIMATES.

4. THE ENGINEER SHALL BE RESPONSIBLE FOR THE ACCURACY OF THE ESTIMATES. THE ENGINEER SHALL BE RESPONSIBLE FOR THE ACCURACY OF THE ESTIMATES.

