

COUNTY OF SANTA CRUZ
PLANNING DEPARTMENT
701 Ocean Street, 4th Floor
Santa Cruz, CA 95060
(831) 454-2580

NOTICE OF PENDING ACTION

The Planning Department has received the following application. The identified planner may be contacted for specific information on this application.

APPLICATON NUMBER: 201029

APN: 067-341-03

SITUS: 425 Cress Dr., Santa Cruz 95060

Proposal to construct a 1,618 square foot, single-story accessory structure (garage/workshop). Proposal requires a Residential Development Permit for an accessory structure exceeding 1,000 square feet.

Property located approximately 0.4 miles east of the intersection of Graham Hill Road and Cress Drive (425 Cress Drive).

OWNER: Frederik Pferdt

APPLICANT: Peter Spellman

SUPERVISORIAL DISTRICT: 5

PLANNER: Evan Ditmars, (831) 454-3227

EMAIL: Evan.Ditmars@santacruzcounty.us

Public comments must be received by 5:00 p.m. June 17, 2020.

A decision will be made on or shortly after June 18, 2020.

Appeals of the decision will be accepted until 5:00 p.m. two weeks after the decision date. Planner will provide notification of decision to any requesting party.

Information regarding the appeal process, including required fees, may be obtained by phoning (831) 454-2130.



425 CRESS DRIVE
SANTA CRUZ, CA. 95060
APN: 067-341-03

COVER
SHEET/
SITEPLAN

A1

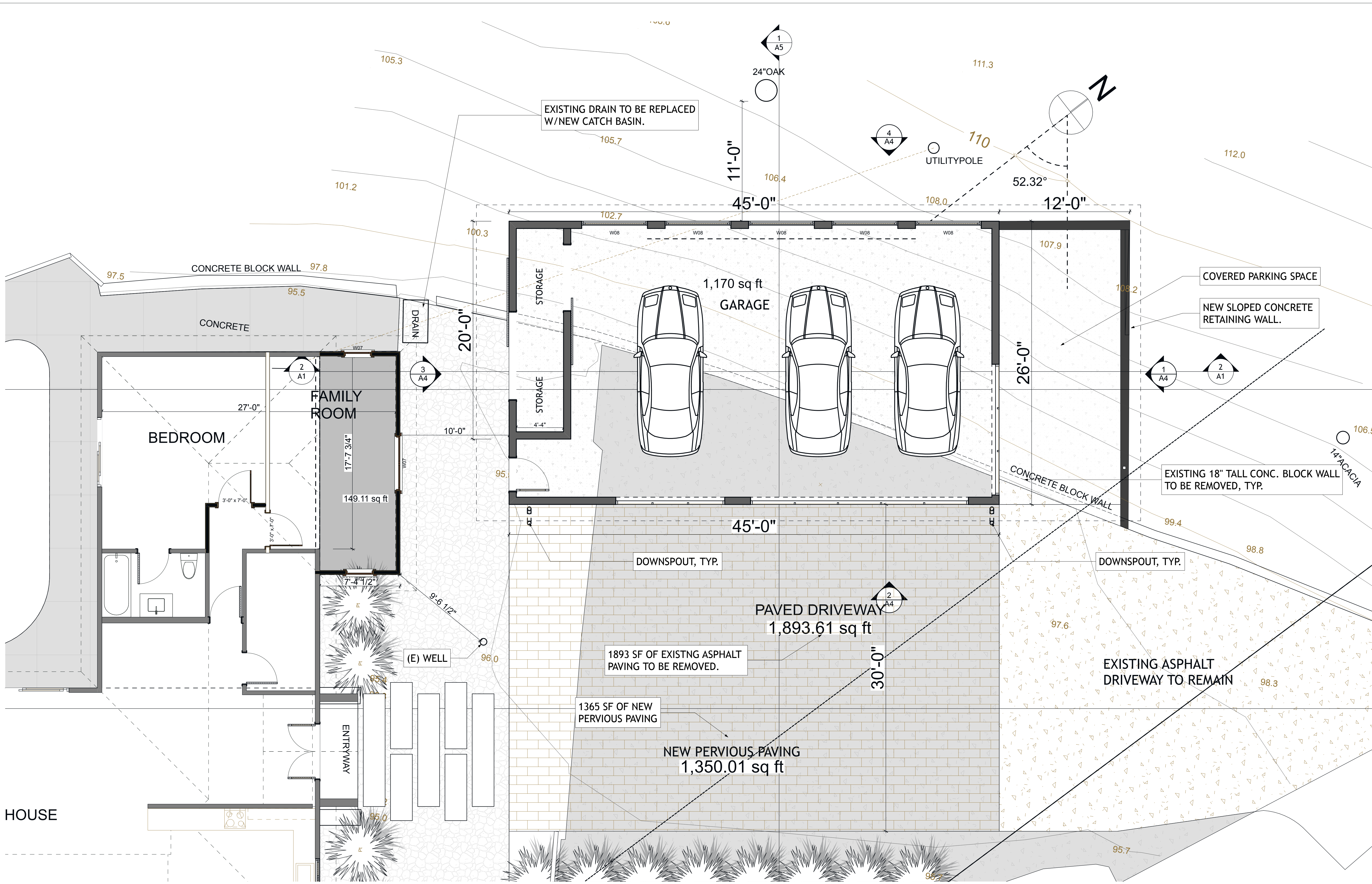

1 GROUND FLOOR PLAN
SCALE: 1/4" = 1'-0"

PSD

PETER SPELLMAN
DESIGN, INC.

102 GREEN STREET
SANTA CRUZ, CA 95060
T: 831-419-4170
psdesign@hotmail.com

425 CRESS DRIVE
SANTA CRUZ, CA. 95060
APN: 067-341-03

PROJECT TITLE:
NEW DETACHED GARAGE W/
NON-HABITABLE SHOP ABOVE

DISCRETIONARY SUBMITTAL 1-22-20

COPYRIGHT 2018, PETER SPELLMAN DESIGN, INC.
ALL RIGHTS RESERVED. THESE PLANS AND/OR
SPECIFICATIONS ARE INTENDED FOR THE SOLE
BENEFIT OF PETER SPELLMAN DESIGN'S CLIENT
AND MAY NOT BE USED, REUSED, COPIED OR
REPRODUCED IN ANY FORM WITHOUT THE EXPRESS
WRITTEN CONSENT OF PETER SPELLMAN DESIGN, INC.

PROJECT NUMBER: 19-038
DATE: 1-22-20

GROUND
FLOOR PLAN

A2

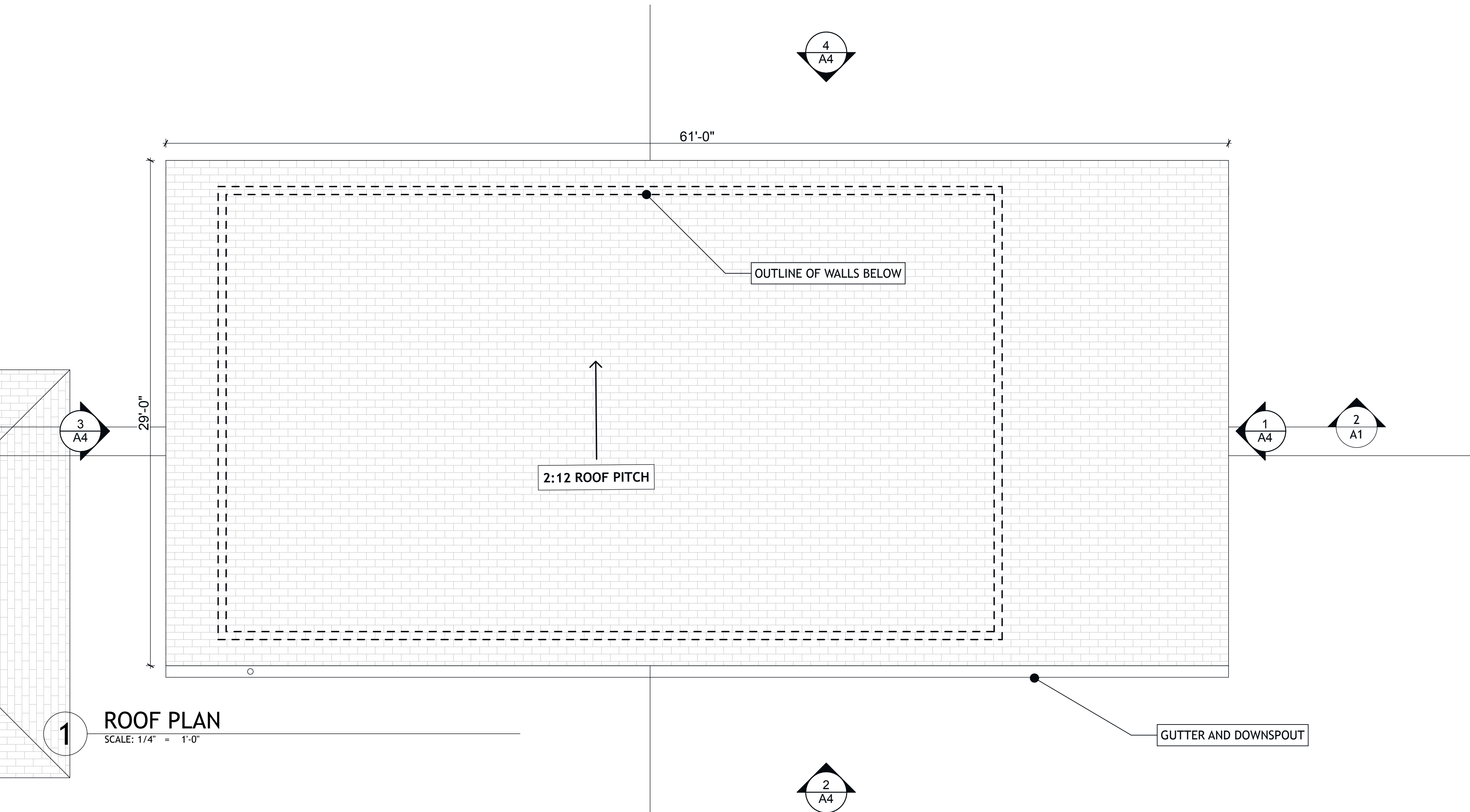

PSD

PETER SPELLMAN
DESIGN, INC.

102 GREEN STREET
SANTA CRUZ, CA 95060
T: 831-419-4170
psdesign@hotmail.com



425 CRESS DRIVE
SANTA CRUZ, CA. 95060
APN: 067-341-03

PROJECT TITLE:
NEW DETACHED GARAGE W/
NON-HABITABLE SHOP ABOVE

DISCRETIONARY SUBMITTAL 1-22-20

COPYRIGHT 2018, PETER SPELLMAN DESIGN, INC.
ALL RIGHTS RESERVED. THESE PLANS AND/OR
SPECIFICATIONS ARE INTENDED FOR THE SOLE
BENEFIT OF PETER SPELLMAN DESIGN'S CLIENT
AND MAY NOT BE USED, REUSED, COPIED OR
REPRODUCED IN ANY FORM WITHOUT THE EXPRESS
WRITTEN CONSENT OF PETER SPELLMAN DESIGN, INC.

PROJECT NUMBER: 19-038
DATE: 1-22-20

ROOF PLAN

A3



2 SOUTH ELEVATION
SCALE: 1/4" = 1'-0"

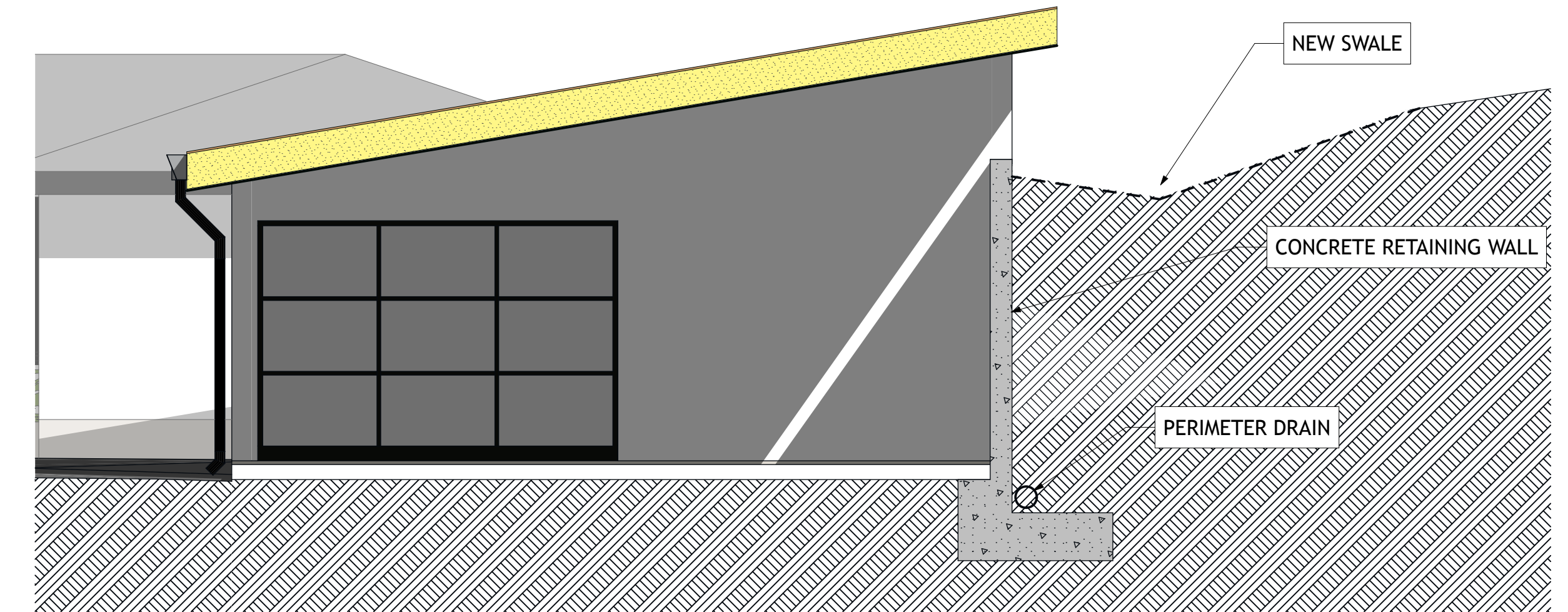

1 EAST ELEVATION
SCALE: 1/4" = 1'-0"

EXTERIOR FINISH:
GROUND FLOOR, SMOOTH STUCCO
ROOF: ASPHALT SHINGLE TO MATCH HOUSE

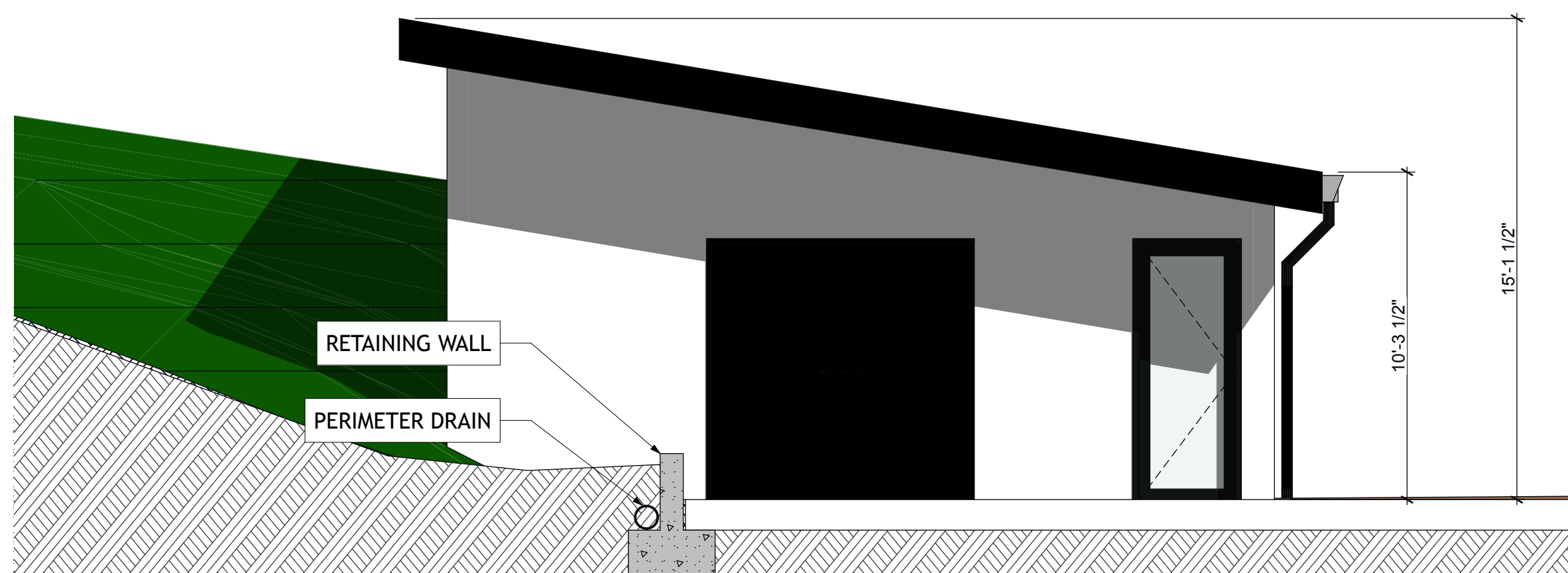

3 WEST ELEVATION
SCALE: 1/4" = 1'-0"

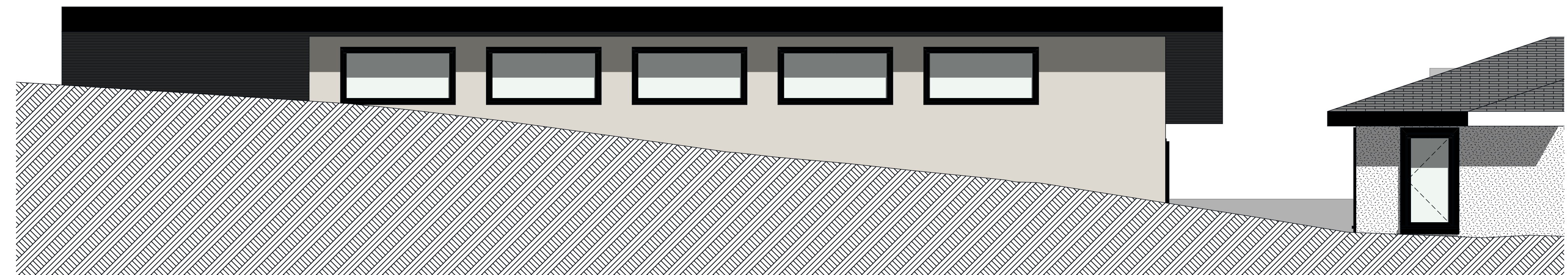

4 NORTH ELEVATION
SCALE: 1/4" = 1'-0"



425 CRESS DRIVE
SANTA CRUZ, CA. 95060
APN: 067-341-03

PROJECT TITLE:
NEW DETACHED GARAGE W/
NON-HABITABLE SHOP ABOVE

DISCRETIONARY SUBMITTAL 1-22-20

COPYRIGHT 2018, PETER SPELLMAN DESIGN, INC.
ALL RIGHTS RESERVED. THESE PLANS AND/OR
SPECIFICATIONS ARE INTENDED FOR THE SOLE
BENEFIT OF PETER SPELLMAN DESIGN'S CLIENT
AND MAY NOT BE USED, REUSED, COPIED OR
REPRODUCED IN ANY FORM WITHOUT THE EXPRESS
WRITTEN CONSENT OF PETER SPELLMAN DESIGN, INC.

PROJECT NUMBER: 19-038
DATE: 1-22-20

SECTIONS

A5

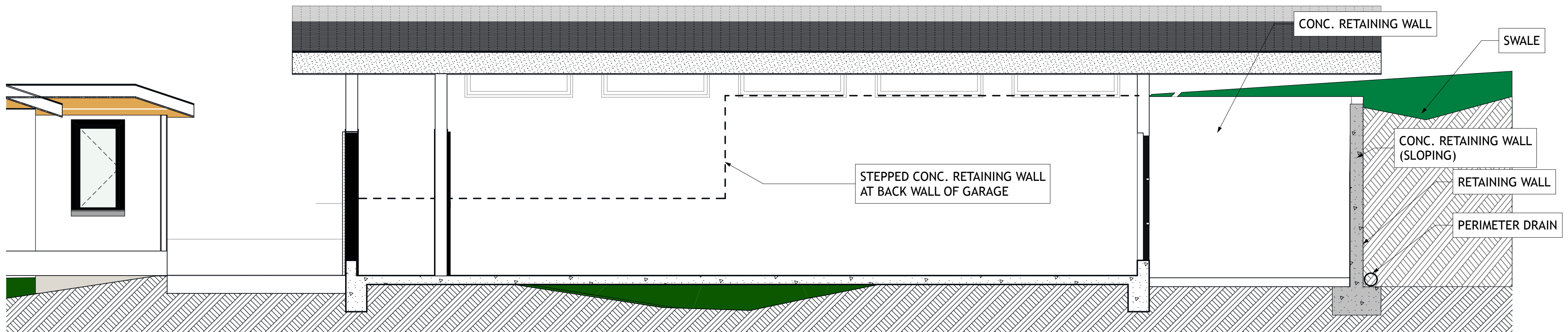

2 SECTION EAST/WEST LOOKING NORTH
SCALE: 1/4" = 1'-0"

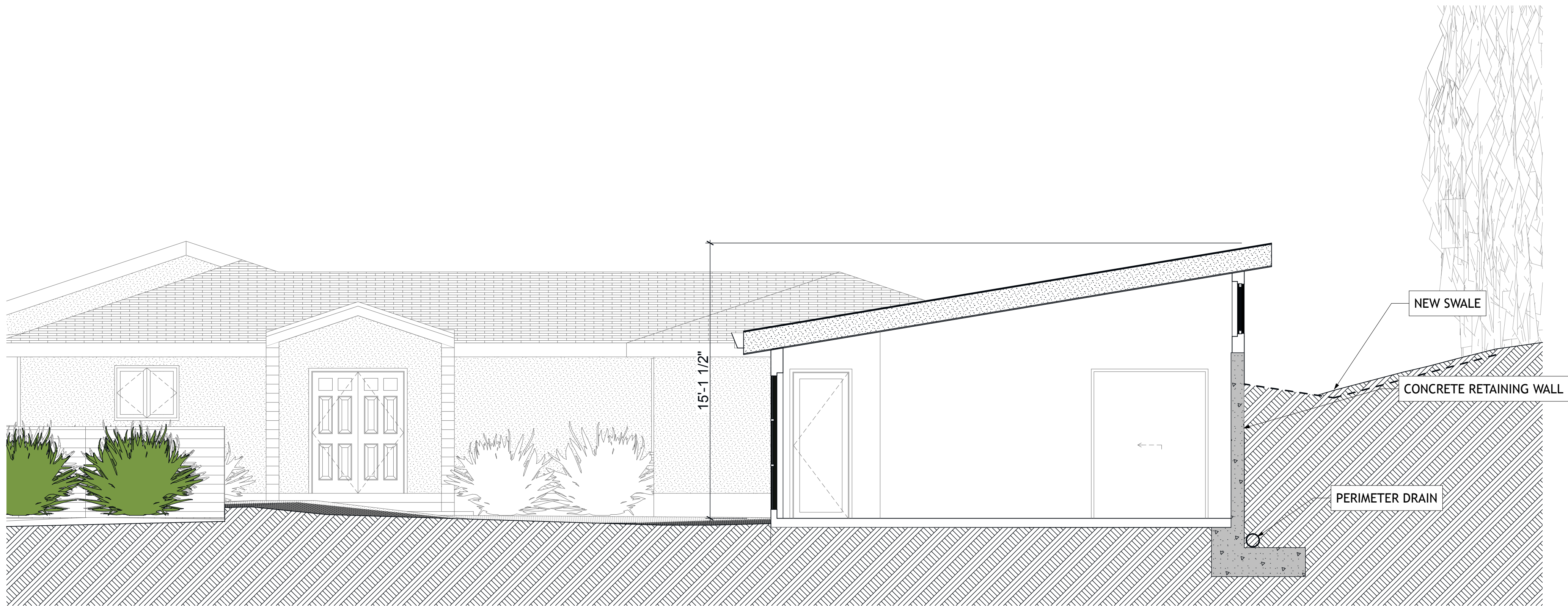

1 SECTION NORTH/SOUTH LOOKING WEST
SCALE: 1/4" = 1'-0"



PSD

PETER SPELLMAN
DESIGN, INC.

102 GREEN STREET
SANTA CRUZ, CA 95060
T: 831-419-4170
psdesign@hotmail.com

REGISTERED ARCHITECT
PETER SPELLMAN
NO. 129453
EXPI. 3/31/21
STATE OF CALIFORNIA

425 CRESS DRIVE
SANTA CRUZ, CA. 95060
APN: 067-341-03

PROJECT TITLE:
NEW DETACHED GARAGE W/
NON-HABITABLE SHOP ABOVE

DISCRETIONARY SUBMITTAL1-22-20

COPYRIGHT 2018, PETER SPELLMAN DESIGN, INC.
ALL RIGHTS RESERVED. THESE PLANS AND/OR
SPECIFICATIONS ARE INTENDED FOR THE SOLE
BENEFIT OF PETER SPELLMAN DESIGN'S CLIENT
AND MAY NOT BE USED, REUSED, COPIED OR
REPRODUCED IN ANY FORM WITHOUT THE EXPRESS
WRITTEN CONSENT OF PETER SPELLMAN DESIGN, INC.

PROJECT NUMBER:19-038
DATE:1-22-20

VIEWS

A6



PSD

PETER SPELLMAN
DESIGN, INC.

102 GREEN STREET
SANTA CRUZ, CA 95060
T: 831-419-4170
psdesign@hotmail.com

425 CRESS DRIVE
SANTA CRUZ, CA. 95060
APN: 067-341-03

PROJECT TITLE:
NEW DETACHED GARAGE W/
NON-HABITABLE SHOP ABOVE

DISCRETIONARY SUBMITTAL 1-22-20

COPYRIGHT 2018, PETER SPELLMAN DESIGN, INC.
ALL RIGHTS RESERVED. THESE PLANS AND/OR
SPECIFICATIONS ARE INTENDED FOR THE SOLE
BENEFIT OF PETER SPELLMAN DESIGN'S CLIENT
AND MAY NOT BE USED, REUSED, COPIED OR
REPRODUCED IN ANY FORM WITHOUT THE EXPRESS
WRITTEN CONSENT OF PETER SPELLMAN DESIGN, INC.

PROJECT NUMBER: 19-038
DATE: 1-22-20

VIEWS

A7



425 CRESS DRIVE
SANTA CRUZ, CA. 95060
APN: 067-341-03

PROJECT TITLE:
NEW DETACHED GARAGE W/
NON-HABITABLE SHOP ABOVE

DISCRETIONARY SUBMITTAL1-22-20

COPYRIGHT 2018, PETER SPELLMAN DESIGN, INC.
ALL RIGHTS RESERVED. THESE PLANS AND/OR
SPECIFICATIONS ARE INTENDED FOR THE SOLE
BENEFIT OF PETER SPELLMAN DESIGN'S CLIENT
AND MAY NOT BE USED, REUSED, COPIED OR
REPRODUCED IN ANY FORM WITHOUT THE EXPRESS
WRITTEN CONSENT OF PETER SPELLMAN DESIGN, INC.

PROJECT NUMBER:19-038
DATE:1-22-20

VIEWS

A8