



NOTICE OF PENDING ACTION

NOTICE OF PENDING ACTION

An application for the project described on this notice has been filed and a decision about the project will soon be made by Planning Department staff. Any member of the public may submit comments on the proposal prior to the deadline listed on the reverse side of this notice. The project plans may be viewed on the Planning Department website (<http://www.sccoplanning.com> under Pending Public Notice Projects). The webpage may also be used to track the project decision date, which initiates an appeal period. Any member of the public may request a public hearing be held for this item within 15 working days from the date the notice of pending action was sent. Failure to request a public hearing may result in the loss of the ability to appeal the County action on the application to the Coastal Commission.

Any aggrieved person, or the applicant, may appeal the ultimate decision on this project by submitting a written request within 14 calendar days of the decision date and paying an appeal fee. Please be aware that, while an anticipated decision date has been identified for purposes of this notice, the actual decision date initiating the appeal period will be posted on the web address described above. Information regarding the appeal process or fees may be obtained by phoning (831) 454-2130.

FILE COPY

COUNTY OF SANTA CRUZ
PLANNING DEPARTMENT
701 Ocean Street, 4th Floor
Santa Cruz, CA 95060
(831) 454-2580

NOTICE OF PENDING ACTION

The Planning Department has received the following application.
The identified planner may be contacted for specific information on this application.

APPLICATION NUMBER: 221192

APN: 043-152-54

SITUS ADDRESS: 625 Beach Drive, Aptos 95003

Proposal to recognize grading and installation of hardscape, and landscaping. Project includes removal of a 120 square foot non-habitable storage shed. Requires a Coastal Development permit. Property located on both sides of Beach Drive approximately 1000 feet south of the Seacliff State Beach and access gate (625 Beach Drive).

OWNER: Kevin Huber

APPLICANT: Kevin Huber

SUPERVISORIAL DISTRICT: 2

PLANNER: Nathan MacBeth, (831) 454-3118

EMAIL: Nathan.MacBeth@santacruzcounty.us

Public comments must be received by 5:00 p.m. February 23, 2023.

A decision will be made on or shortly after February 24, 2023.

Appeals of the decision will be accepted until 5:00 p.m. two weeks after the decision date. If you would like to request a public hearing be held for this item, please contact the project planner listed on this notice.

Information regarding the appeal process, including required fees, may be obtained by phoning (831) 454-2130.

For more information, contact the project planner identified above.

TOTAL AREA OF DISTURBANCE = 0.02 ACRES
= 1,079 SF

SITE HOUSEKEEPING REQUIREMENTS

- CONSTRUCTION MATERIALS**
- ALL LOOSE STOCKPILED CONSTRUCTION MATERIALS THAT ARE NOT ACTIVELY BEING USED (I.E. SOIL, SPOILS, AGGREGATE, FLY-ASH, STUCCO, HYDRATED LIME, ETC.) SHALL BE COVERED AND BERMED.
 - ALL CHEMICALS SHALL BE STORED IN WATERTIGHT CONTAINERS (WITH APPROPRIATE SECONDARY CONTAINMENT TO PREVENT ANY SPILLAGE OR LEAKAGE) OR IN A STORAGE SHED (COMPLETELY ENCLOSED).
 - EXPOSURE OF CONSTRUCTION MATERIALS TO PRECIPITATION SHALL BE MINIMIZED. THIS DOES NOT INCLUDE MATERIALS AND EQUIPMENT THAT ARE DESIGNED TO BE OUTDOORS AND EXPOSED TO ENVIRONMENTAL CONDITIONS (I.E. POLES, EQUIPMENT PADS, CABINETS, CONDUCTORS, INSULATORS, BRICKS, ETC.).
 - BEST MANAGEMENT PRACTICES TO PREVENT THE OFF-SITE TRACKING OF LOOSE CONSTRUCTION AND LANDSCAPE MATERIALS SHALL BE IMPLEMENTED.

- LANDSCAPE MATERIALS**
- CONTAIN STOCKPILED MATERIALS SUCH AS MULCHES AND TOPSOIL WHEN THEY ARE NOT ACTIVELY BEING USED.
 - CONTAIN FERTILIZERS AND OTHER LANDSCAPE MATERIALS WHEN THEY ARE NOT ACTIVELY BEING USED.
 - DISCONTINUE THE APPLICATION OF ANY ERODABLE LANDSCAPE MATERIAL WITHIN 2 DAYS BEFORE A FORECASTED RAIN EVENT OR DURING PERIOD OF PRECIPITATION.
 - APPLY ERODABLE LANDSCAPE MATERIAL AT QUANTITIES AND APPLICATION RATES ACCORDING TO MANUFACTURE RECOMMENDATIONS OR BASED ON WRITTEN SPECIFICATIONS BY KNOWLEDGEABLE AND EXPERIENCED FIELD PERSONNEL.
 - STACK ERODABLE LANDSCAPE MATERIAL ON PALLETS AND COVERING OR STORING SUCH MATERIALS WHEN NOT BEING USED OR APPLIED.

- VEHICLE STORAGE AND MAINTENANCE**
- MEASURES SHALL BE TAKEN TO PREVENT OIL, GREASE, OR FUEL TO LEAK IN TO THE GROUND, STORM DRAINS OR SURFACES WATERS.
 - ALL EQUIPMENT OR VEHICLES, WHICH ARE THE BE FUELED, MAINTAINED AND STORED ONSITE SHALL BE IN A DESIGNATED AREA FITTED WITH APPROPRIATE BMP'S.
 - LEAKS SHALL BE IMMEDIATELY CLEANED AND LEAKED MATERIALS SHALL BE DISPOSED OF PROPERLY.

- WASTE MANAGEMENT**
- DISPOSAL OF ANY RINSE OR WASH WATERS OR MATERIALS ON IMPERVIOUS OR PERVIOUS SITE SURFACES OR INTO THE STORM DRAIN SYSTEM SHALL BE PREVENTED.
 - SANITATION FACILITIES SHALL BE CONTAINED (E.G., PORTABLE TOILETS) TO PREVENT DISCHARGES OF POLLUTANTS TO THE STORM WATER DRAINAGE SYSTEM OR RECEIVING WATER, AND SHALL BE LOCATED A MINIMUM OF 20 FEET AWAY FROM AN INLET, STREET OR DRIVEWAY, STREAM, RIPARIAN AREA OR OTHER DRAINAGE FACILITY.
 - SANITATION FACILITIES SHALL BE INSPECTED REGULARLY FOR LEAKS AND SPILLS AND CLEANED OR REPLACED AS NECESSARY.
 - COVER WASTE DISPOSAL CONTAINERS AT THE END OF EVERY BUSINESS DAY AND DURING A RAIN EVENT.
 - DISCHARGES FROM WASTE DISPOSAL CONTAINERS TO THE STORM WATER DRAINAGE SYSTEM OR RECEIVING WATER SHALL BE PREVENTED.
 - STOCKPILED WASTE MATERIAL SHALL BE CONTAINED AND SECURELY PROTECTED FROM WIND AND RAIN AT ALL TIMES UNLESS ACTIVELY BEING USED.
 - PROCEDURES THAT EFFECTIVELY ADDRESS HAZARDOUS AND NON-HAZARDOUS SPILLS SHALL BE IMPLEMENTED.
 - EQUIPMENT AND MATERIALS FOR CLEANUP OF SPILLS SHALL BE AVAILABLE ON SITE AND THAT SPILLS AND LEAKS SHALL BE CLEANED UP IMMEDIATELY AND DISPOSED OR PROPERLY; AND
 - CONCRETE WASHOUT AREAS AND OTHER WASHOUT AREAS THAT MAY CONTAIN ADDITIONAL POLLUTANTS SHALL BE CONTAINED SO THERE IS NO DISCHARGE INTO THE UNDERLYING SOIL AND ONTO THE SURROUNDING AREAS.

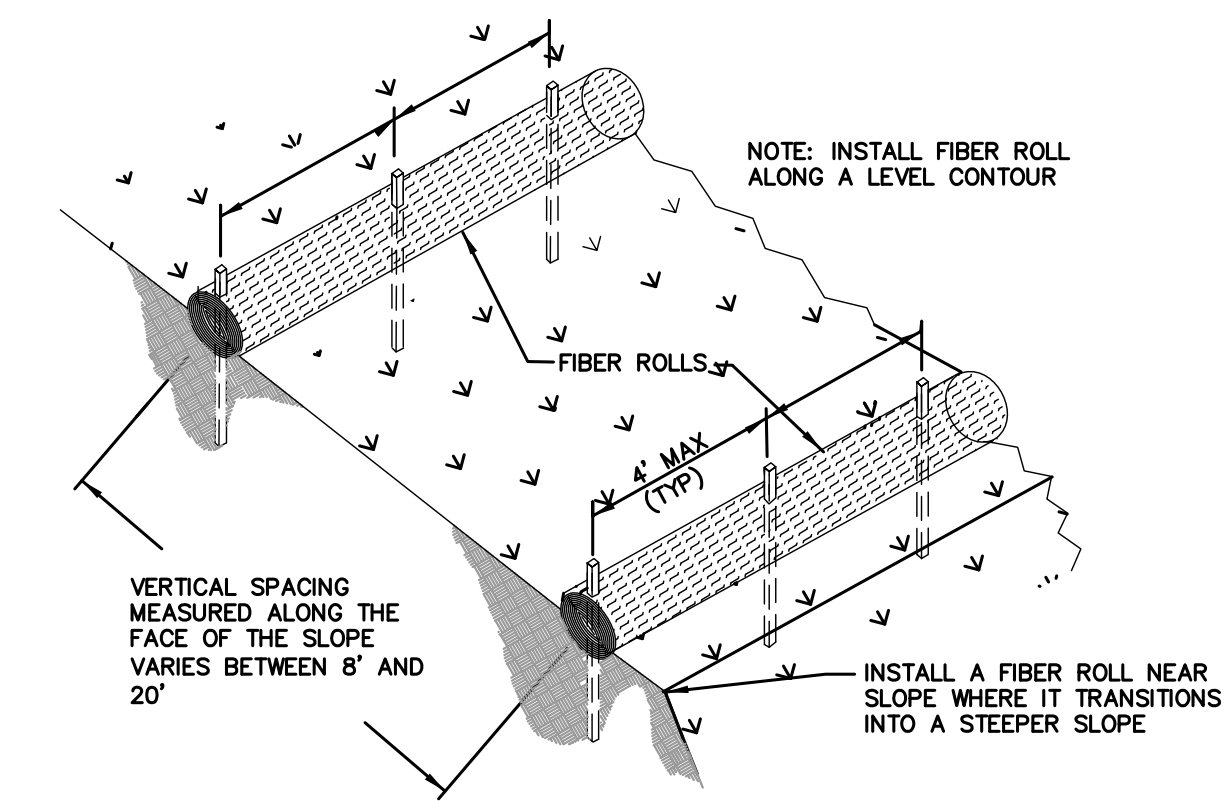

TYPICAL FIBER ROLL INSTALLATION
NTS

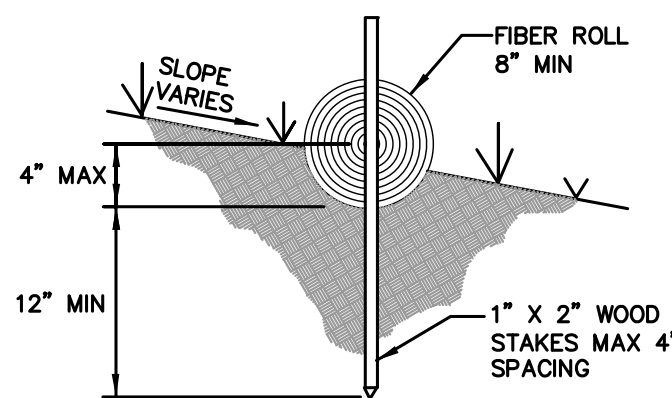

FIBER ROLL DETAIL IN SLOPE AREA
NTS

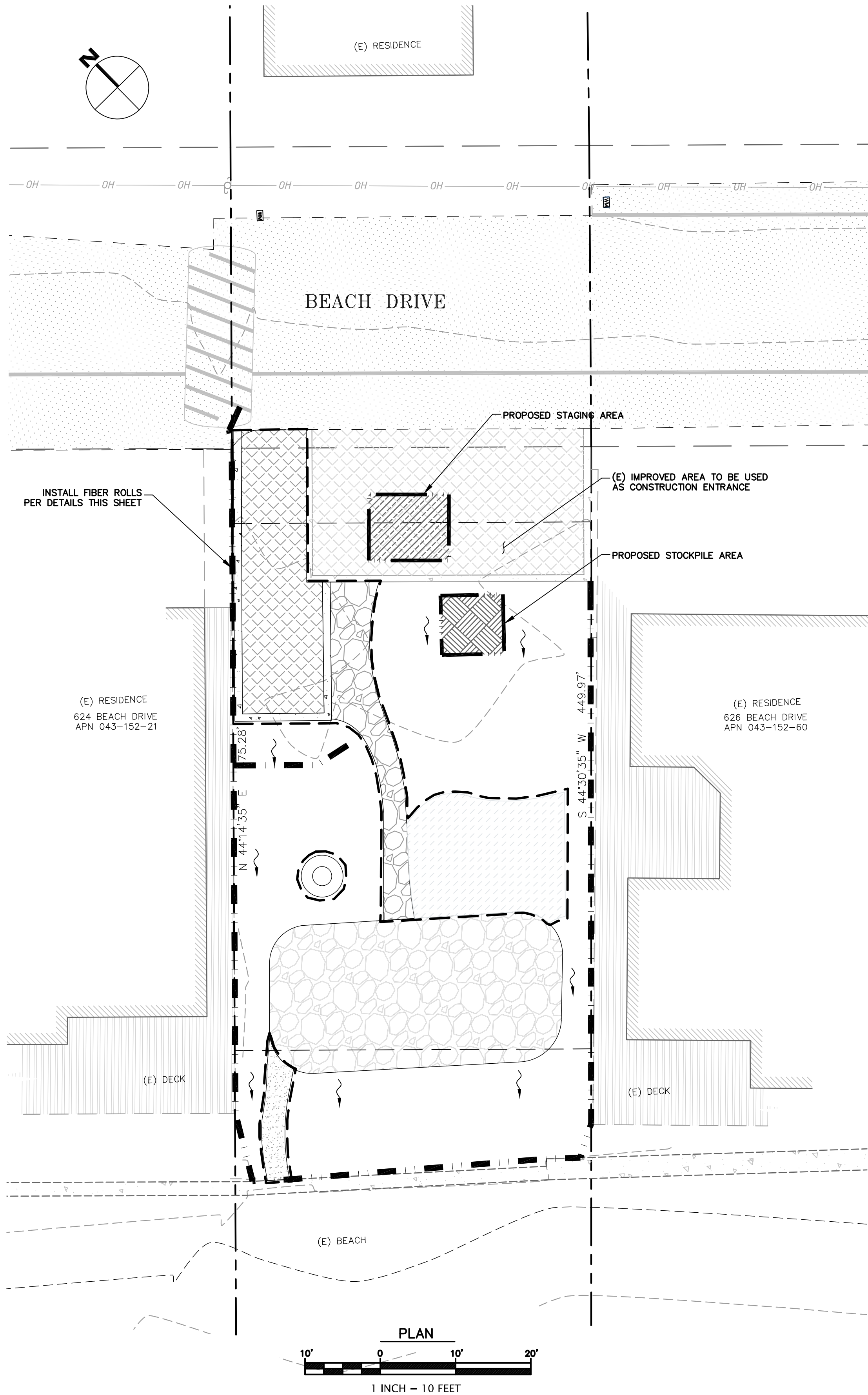

EROSION CONTROL MEASURES

- EROSION IS TO BE CONTROLLED AT ALL TIMES ALTHOUGH SPECIFIC MEASURES SHOWN ARE TO BE IMPLEMENTED AT A MINIMUM BY OCTOBER 15.
- UNLESS SPECIFIC MEASURES ARE SHOWN OR NOTED ON THIS PLAN, ALL COLLECTED RUNOFF SHALL BE CARRIED TO DRAINAGE COURSES IN LINED CONDUITS. DISCHARGE SHALL BE IN THE LOCATIONS SHOWN ON THE PLANS.
- THE DESIRED END RESULT OF THESE MEASURES IS TO CONTROL SITE EROSION AND PREVENT SEDIMENT TRANSPORT OFF THE SITE. IT SHALL BE THE DEVELOPER'S RESPONSIBILITY TO SEE THAT ANY ADDITIONAL MEASURES NECESSARY TO MEET THIS GOAL ARE IMPLEMENTED. IF FAILED INSPECTIONS BY COUNTY STAFF SHOW THIS GOAL IS NOT BEING MET, ADDITIONAL MEASURES MAY BE REQUIRED.
- ALL DISTURBED AREAS NOT CURRENTLY BEING USED FOR CONSTRUCTION SHALL BE SEEDED WITH THE FOLLOWING SEED MIXTURE:
WINTER BARLEY 25#/ACRE
- AFTER SEEDING, STRAW MULCH WILL BE APPLIED IN 4" (AVG.) LAYERS.
- AMMONIUM PHOSPHATE FERTILIZER, 6-3-3, SHALL BE APPLIED AT A RATE OF 30 LBS. PER ACRE. ON SLOPES GREATER THAN 20% EROSION CONTROL BLANKET (NORTH AMERICAN GREEN) SHALL BE APPLIED.
- SILT BARRIERS SHALL BE PLACED END TO END AND STAKED DOWN ALONG THE BOTTOM OF ALL GRADED SLOPES.

ALL EROSION CONTROL MEASURES INCLUDING BUT NOT LIMITED TO SILT FENCES, FIBER ROLLS AND SLOPE PROTECTION SHALL BE IN PLACE BY OCTOBER 15TH. THE ENGINEER OF RECORD SHALL INSPECT ONCE EROSION CONTROL MEASURES HAVE BEEN INSTALLED.

EROSION CONTROL LEGEND

- INSTALL FIBER ROLL PER DETAILS THIS SHEET
- [Hatched Box] PROPOSED STOCKPILE AREA
- [Hatched Box] PROPOSED STAGING AREA

COUNTY COMMENTS, AUGUST 15, 2022



R.I. Engineering, Inc.

303 Potrero St., Suite 42-202, Santa Cruz, CA 95060
831-425-3901 www.riengineering.com

SITE IMPROVEMENTS
FOR
KEVIN HUBER
625 BEACH DRIVE
APTOS, CALIFORNIA
APN 043-152-34

STORMWATER POLLUTION
CONTROL PLAN

project no.
21-026-1
date
DECEMBER 2022
scale
AS SHOWN
dwg name
CIVIL2.DWG

C-2

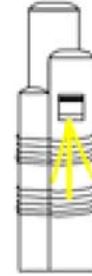

PATH LIGHTS
LOW VOLT FX
3 POST -
2" TALL 6/7 TREATED
1 1/2" T 5/6
2" T 4
ROPE: 1 1/2" MANILA ROPE WRAP
1 - FX NL BZ

(E) SEA WALL

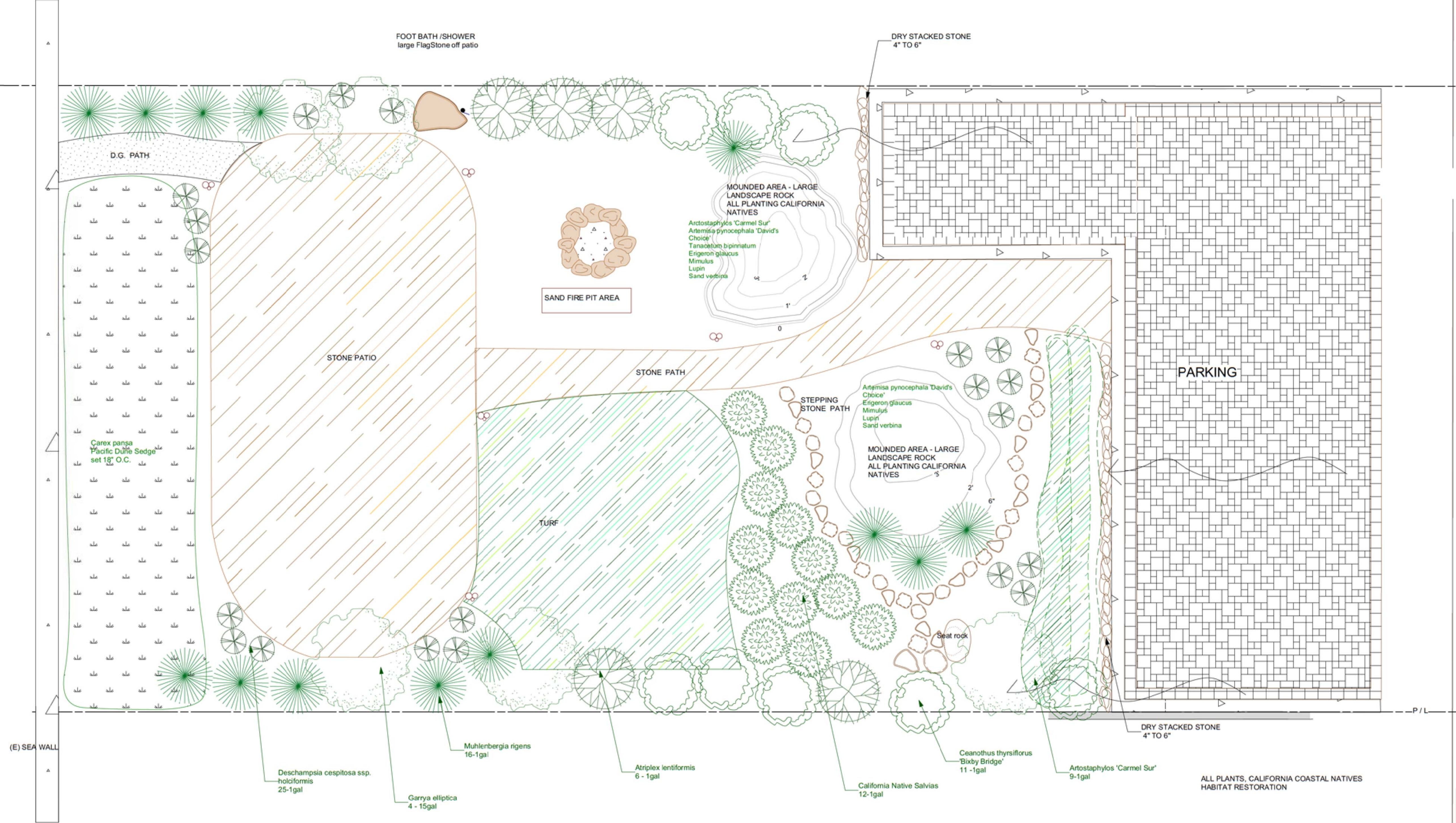

REVISIONS

3635 N. Main Street
Sausalito, CA 94965-2532
831-476-5999 Fax: 831-476-0363
www.primeandscapes.com
John David
jd@primeandscapes.com
CA Lic. # 39904
Certified Soil & Sediment Control Specialist # 523
Member California Landscape Contractor Association



KEVIN AND SANDY HUBER
625 BEACH DRIVE
APTOS, CALIFCA 95003

DRAWN BY
Donna Gallagher
DATE
APRIL 9, 2021

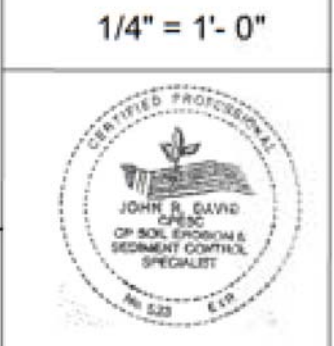

SHEET NO.
1 of 1

SAND LOT