



## Staff Report to the Planning Commission

Application Number: **181604**

**Applicant:** Michael F. Cox  
**Owner:** Lissner Properties Inc  
**APN:** 041-511-10

**Agenda Date:** July 22, 2020  
**Agenda Item #:** 7  
**Time:** After 9:30 a.m.

**Site Address:** 10110 Soquel Dr., Aptos

**Project Description:** Proposal to rezone the subject property from C-4 to C-4-PRH (Permanent Room Housing ["PRH"] Combining Zone District) and to allow PRH as an additional use.

**Location:** Property located on the north side of Soquel Drive, approximately 225 feet east of the intersection with Monroe Ave.

**Permits Required:** Rezoning and a Commercial Development Permit.

**Supervisory District:** Second District (District Supervisor: Friend)

### Staff Recommendation:

- Adopt the attached resolution (Exhibit A) recommending that the Board of Supervisors:
  - Determine that the proposal is exempt from further environmental review under the California Environmental Quality Act, and direct staff to file the Notice of Exemption (Exhibit E) with the Clerk of the Board; and
  - Approve Application 181604, based on the attached zoning plan amendment ordinance (Exhibit B), development permit findings (Exhibit C) and conditions of approval (Exhibit D).

### Project Description & Setting:

10110 Soquel Drive is a 0.71-acre parcel developed with a restaurant (Sid's Smokehouse) and a two-story, 10-room former motel. The motel and restaurant were constructed in 1949; the area (Freedom Boulevard/Highway 1) was called "Rob Roy Junction," and the hotel itself was called the "Rio Del Mar Motel & Café" (later changed to "The Arabian"). Nine of the 10 rooms have since been converted to studio apartments. The 10<sup>th</sup> room is used as storage by the restaurant. The nine studios range in size from 225-260 square feet. Each unit has a full bathroom, refrigerator, hot plate, wall heater, and cabinet space. Units all have at least one dedicated parking space.

The site has a General Plan designation of C-S (Service Commercial) and is zoned C-4. Residential is not a conforming use on service commercial properties except for in the PRH Combining Zone district. There is no permit history recognizing the former motel as a legal non-conforming residential use; therefore, the residential use on this property has not previously been legalized. The proposed project would legalize the residential use by adding this property to the PRH Combining Zone District and would classify Units 2 – 10 as PRH units as defined in SCCC 13.10.424. Per SCCC 13.10.428, a zoning plan amendment is required to change the property's zoning to C-4-PRH, and a commercial development permit is required to approve and define parameters for the PRH use.

### **Project Background:**

The PRH Combining Zone District was adopted by the Board of Supervisors in January 2020 and certified by the Coastal Commission in May 2020. The purpose of the district is to recognize and preserve housing that is converted from former visitor accommodation and care facilities that have become obsolete for their original intent. These properties can serve an important role in addressing the housing crisis by repurposing rooms and cabins as permanent housing units that are affordable by design due to their small unit size. However, residential use in former motels or care facilities without appropriate zoning is illegal. Without legal property renovations and upgrades over time, these units may become run-down and may pose a safety risk to residents and the surrounding community. The PRH Combining Zone District creates a pathway for permanent housing to be legalized on these properties and upgraded as necessary to meet health and safety criteria. The district is available to any parcel in the County that meets district eligibility criteria.

The subject property application was one of nine property applications to join the PRH Combining Zone District that were considered by the Planning Commission on January 23, 2019, concurrently with the proposed amendments to the General Plan/Local Coastal Program (LCP) and SCCC to create the PRH Combining Zone District. At that time, the Commission continued consideration of applications for specific properties to join the district to a date uncertain, after the General Plan/LCP and SCCC amendments were finalized.

The PRH Combining Zone District went into effect in Santa Cruz County in March 2020 with County Ordinance 5305 after review and approval by the Board of Supervisors and California Coastal Commission. Therefore, it is now appropriate to continue public hearings for individual property applications to join the district subject to the PRH Combining Zone District use and development standards for this district as provided by SCCC 13.10.427.

### **Rezoning:**

Findings can be made to support a rezoning (per SCCC 13.10.215[D][3]). The proposed rezoning to add the PRH Combining Zone District to this property provides a community-related use (housing that is affordable by design) that was not anticipated when the existing zoning of C-4 was adopted for this property. The site has been in use as residential units for some time and as such has low potential to function again in its original use as visitor accommodation (in fact, visitor accommodation is not even an allowed use in the C-4 district). The rezoning allows for the existing mixed residential and restaurant use of this property to continue, and is in the best interests of public health, safety and welfare. Also, the proposed PRH density is compatible with the General Plan/LCP and can be accommodated by available utilities and community services. For detailed

rezoning findings, please see Exhibit B.

### **Commercial Development Permit:**

Findings can be made to support a commercial development permit (per SCCC 18.10.230) to allow PRH use on the subject property. Specifically, the PRH use would be consistent with all pertinent County ordinances and the purpose of the PRH Combining Zone District; would be consistent with the General Plan, would not be detrimental to the health, safety or welfare of the neighborhood; would not overload utilities or generate more neighborhood traffic, and would be compatible with the surrounding neighborhood. For detailed development permit findings, please see Exhibit C.

As presented in the project application, the nine proposed PRH units comply with all PRH Combining Zone District use and development standards contained in SCCC 13.10.427 except that the units do not have kitchen sinks. The applicant is planning to install kitchen sinks concurrently with any other building upgrades that are required as a result of the County inspection of the property. Both the inspection and the installation of kitchen sinks are included as conditions of approval for this development permit. Per SCCC 13.10.428(B)(6), as an additional condition of approval, the applicant will also need to supply proof of long-term rental at each PRH unit, such as lease agreements, including indicating the unit number and the rent charged per unit. Personal tenant information should be blacked out. The County will review compliance with the conditions of this permit every five years. For conditions of approval, please see Exhibit D.

### **Public Outreach/Public Comment:**

An initial public meeting was held on September 12, 2018 to inform property owners of PRH opportunity sites about the proposed PRH Combining Zone District and answer questions. Following that initial outreach, the project applicant expressed interest in pursuing a PRH application for the subject property. A community meeting was held on January 14, 2019 in the Board of Supervisors chambers to inform the public about the proposed district and property rezoning applications and address questions and concerns. Following this community meeting, a Planning Commission public hearing was held on January 23, 2019. Per SCCC 18.10.211, notification for both the community meeting and Planning Commission public hearing, as well as this continued public hearing, was sent to all properties within a 300-foot radius of 10110 Soquel Drive.

No public comments were received at the January 23, 2019 Planning Commission meeting specifically regarding the subject property application, but the project applicant as well as some tenants of the subject property did make oral comments at subsequent Board of Supervisors public hearings expressing support for the creation of the PRH zone district and the importance of preserving these affordable-by-design housing units.

### **Environmental Review:**

The proposed rezoning and commercial development permit applications are exempt from the California Environmental Quality Act (CEQA) pursuant to CEQA Guidelines section 15301 (Existing Facilities) because all proposed PRH units are already in use as permanent housing; and section 15061(b)(3) because it can be seen with certainty that there is no possibility the activity may have a significant effect on the environment. A CEQA Notice of Exemption has been prepared

(Exhibit E).

**Conclusion:**

As proposed and conditioned, the project is consistent with all applicable codes and policies of the Zoning Ordinance and General Plan/LCP. Please see the attached exhibits for a complete listing of findings and evidence related to the above discussion.

**Staff Recommendation:**

Adopt the attached resolution (Exhibit A), sending a recommendation to the Board of Supervisors to approve rezoning and a commercial development permit for the subject property.

**Supplementary reports and information referred to in this report are on file and available for viewing at the Santa Cruz County Planning Department, and are hereby made a part of the administrative record for the proposed project.**

**The County Code and General Plan/LCP, as well as hearing agendas and additional information are available online at: [www.sccoplanning.com](http://www.sccoplanning.com)**

Report Prepared By:  for \_\_\_\_\_  
Daisy Allen, Planner IV  
Santa Cruz County Planning Department  
701 Ocean Street, 4th Floor  
Santa Cruz CA 95060  
Phone Number: (831) 454-2801  
E-mail: [daisy.allen@santacruzcounty.us](mailto:daisy.allen@santacruzcounty.us)

Report Reviewed By:  \_\_\_\_\_  
Stephanie Hansen  
Principal Planner  
Development Review  
Santa Cruz County Planning Department

**Exhibits:**

- A. Proposed Planning Commission Resolution
- B. Proposed Zoning Plan Amendment Ordinance
- C. Development Permit Findings
- D. Conditions of Approval
- E. Notice of Exemption (CEQA determination)
- F. Property Information
- G. Property Photographs
- H. Project Plans



BEFORE THE PLANNING COMMISSION OF THE COUNTY OF SANTA CRUZ,  
STATE OF CALIFORNIA

RESOLUTION NO. \_\_\_\_\_

On the motion of Commissioner:  
Duly seconded by Commissioner:  
The following Resolution is adopted:

**PLANNING COMMISSION RESOLUTION RECOMMENDING  
APPROVAL OF REZONING AND USE/DEVELOPMENT PERMIT FOR 10110  
SOQUEL DRIVE (APN 041-511-10) INTO THE PERMANENT ROOM HOUSING  
COMBINING ZONE DISTRICT AND CEQA EXEMPTION**

WHEREAS, the County of Santa Cruz ("County") is experiencing a housing crisis, in which the supply of housing units, especially affordable housing units and smaller rental units housing one or two people, is not meeting demand; and

WHEREAS, some buildings in the County originally constructed for visitor accommodations or assisted living, nursing home, residential care, or other similar uses have become obsolete for their original purposes; and

WHEREAS, there is an opportunity for these types of properties to serve an important role in addressing the housing crisis by converting short-term occupancy rooms and cabins to long-term (more than 30-day occupancy) housing units that are affordable by design due to small unit size; and

WHEREAS, the County is aware of properties where visitor accommodations have already been converted to permanent housing, but this use is non-conforming with zoning and/or General Plan designations on those properties, limiting renovation opportunities and placing housing units at risk; and

WHEREAS, the following eligible property has submitted an application for a zoning plan amendment and commercial development permit for inclusion in the Permanent Room Housing ("PRH") Combining Zone District: 10110 Soquel Drive (APN 041-511-10); and

WHEREAS, the Planning Commission has reviewed the proposed rezoning ordinance and finds that:

1. The proposed zone district will allow a density of development and types of uses which are compatible with the objectives, policies and programs, and land use designations of the adopted General Plan, and conforms with, and is adequate to carry out, the coastal resource protection provisions of the certified Land Use Plan; and

2. The proposed zone district is compatible with the level of utilities and community services available to the land; and
3. The proposed rezoning is necessary to provide for a community-related use which was not anticipated when the zoning plan was adopted; and
4. The proposed rezoning is in the best interests of the public health, safety or welfare, and;
5. A rezoning from nonresidential to residential use is appropriate in that the site has low commercial potential as reflected by existing vacancies, or outdated low value improvements, or low employment density, or low market demand for commercial use of the site; and
6. A rezoning from nonresidential to residential use is appropriate in that the site will be rezoned to accommodate a mixed use development that will accommodate both commercial and residential uses, and/or the site will accommodate housing type(s) that are needed to house the local workforce in support of the local economy.

WHEREAS, the Planning Commission has reviewed the proposed commercial development permit and finds:

1. That the proposed location and the condition under which the property would be operated or maintained will not be detrimental to the health, safety, or welfare of persons residing or working in the neighborhood or the general public, and will not result in inefficient or wasteful use of energy, and will not be materially injurious to properties or improvements in the vicinity; and
2. That the proposed location and the conditions under which the property would be operated or maintained will be consistent with all pertinent County ordinances and the purpose of the zone district in which the site is located; and
3. That the proposed use is consistent with all elements of the County General Plan and with any specific plan which has been adopted for the area; and
4. That the proposed use will not overload utilities and will not generate more than the acceptable level of traffic on the streets in the vicinity; and
5. That the proposed project will complement and harmonize with the existing and proposed land uses in the vicinity and will be compatible with the physical design aspects, land use intensities, and dwelling unit densities of the neighborhood.

WHEREAS, the proposed rezoning and commercial development permit applications are exempt from the California Environmental Quality Act (CEQA) pursuant to CEQA Guidelines section 15301 (Existing Facilities) because all proposed Permanent Room Housing units on parcel 041-511-10 are already in use as permanent housing; and section 15061(b)(3) because it can be seen with certainty that there is no possibility the activity may have a significant effect on the environment;

NOW, THEREFORE, BE IT RESOLVED that the Planning Commission recommends that the proposed property rezoning ordinance as presented on this date be adopted by the Board of Supervisors.

BE IT FURTHER RESOLVED that the Planning Commission recommends that the commercial development permit application as presented on this date be approved by the Board of Supervisors.

BE IT FURTHER RESOLVED that the Planning Commission recommends that the Board of Supervisors determine that the proposal is exempt from further environmental review under CEQA and direct staff to file the Notice of Exemption with the Clerk of the Board.

PASSED AND ADOPTED by the Planning Commission of the County of Santa Cruz, State of California, this \_\_\_\_\_ day of \_\_\_\_\_, 2020 by the following vote:

AYES: COMMISSIONERS  
NOES: COMMISSIONERS  
ABSENT: COMMISSIONERS  
ABSTAIN: COMMISSIONERS

\_\_\_\_\_  
Chairperson

ATTEST: \_\_\_\_\_  
Secretary

APPROVED AS TO FORM:

  
COUNTY COUNSEL

cc: County Counsel  
Planning Department

ORDINANCE NO. \_\_\_\_\_

**ORDINANCE AMENDING ZONING PLAN AND MAP PURSUANT TO  
CHAPTER 13.10 OF THE SANTA CRUZ COUNTY CODE BY ADDING  
THE PERMANENT ROOM HOUSING COMBINING ZONE DISTRICT  
TO PARCEL 041-511-10**

---

The Board of Supervisors of the County of Santa Cruz ordains as follows:

**SECTION I**

The Board of Supervisors finds that the public convenience, necessity, and general welfare require the amendment of the County zoning plan and map pursuant to Santa Cruz County Code ("SCCC") section 13.10.215 to implement the policies of the County General Plan regarding the parcel listed below in Section III; finds that the zoning designated herein is consistent with all elements of the County General Plan; and finds and certifies that the proposed action is exempt from further review under the California Environmental Quality Act.

**SECTION II**

The Board of Supervisors hereby adopts the recommendations of the Planning Commission for the zoning plan amendment as described in Section III, and adopts their findings in support thereof without modification as set forth below, per SCCC 13.10.215(D):

- 1. The proposed zone district will allow a density of development and types of uses that are compatible with the objectives, policies and programs, and land use designations of the adopted General Plan, and conforms with, and is adequate to carry out, the coastal resource protection provisions of the certified Land Use Plan.**

The proposed zoning plan amendment would add the Permanent Room Housing ("PRH") Combining Zone District to the existing C-4 zone district. General Plan policy 2.12.4 allows commercial properties with the PRH Combining Zone District to have 100% residential use. The density on this site will be 12.7 units/acre (9 units on 0.71 acre). Per policy 2.12.3, residential densities on commercial properties are not defined but must allow for good site design.

SCCC 13.10.427(B) allows for additional PRH units to be added to this property in the future, up to the maximum density of 17.4 units per acre, but the property owner would be required to apply for an amendment to the development permit for this property in order to build or designate any additional PRH units. Therefore, increased density on this site is not allowed by right unless it is appropriate for the surrounding neighborhood.

2. **The proposed zone district is compatible with the level of utilities and community services available to the land.**

The existing units were formerly motel rooms that have subsequently been converted to permanent residential use. These units are served by existing utilities and community services. There would be no change in the level of utilities or community services required as a result of the zoning plan amendment. Utilities are indicated on project plans and will be verified during site inspections.

3. **One or more of the following findings can be made:**
- a. **The character of development in the area where the land is located has changed or is changing to such a degree that the public interest will be better served by a different zone district;**
  - b. **The proposed rezoning is necessary to provide for a community-related use which was not anticipated when the zoning plan was adopted;**
  - c. **The present zoning is the result of an error;**
  - d. **The present zoning is inconsistent with designation on the General Plan;**
  - e. **The proposed rezoning is in the best interests of the public health, safety or welfare;**
  - f. **A rezoning from nonresidential to residential use is appropriate in that the site has low commercial potential as reflected by existing vacancies, or outdated low value improvements, or low employment density, or low market demand for commercial use of the site; or**
  - g. **A rezoning from nonresidential to residential use is appropriate in that the site will be rezoned to accommodate a mixed use development that will accommodate both commercial and residential uses, and/or the site will accommodate housing type(s) that are needed to house the local workforce in support of the local economy.**

The proposed zoning plan amendment meets findings (b), (e), (f) and (g). The property was constructed as a motel over fifty years ago and has since been converted to residential use over time because it became obsolete as a visitor accommodation facility. Today, Santa Cruz County is experiencing a housing crisis, and this property serves an important role in addressing that crisis by converting former motel rooms to housing units that are affordable by design based on their small unit size. This was a use that was not anticipated on this property when it was originally built and zoned, but preserving housing on this property is now in the best interests of the public health, safety and welfare. PRH would be combined with restaurant use on this site.

### **SECTION III**

The County zoning plan and map is hereby amended to add the Permanent Room Housing ("PRH") Combining Zone District to the following property:

<b>Assessor's Parcel Number</b>	<b>Existing Zone District</b>	<b>New Zone District</b>
041-511-10	C-4	C-4-PRH



#### SECTION IV

The adoption of this ordinance is categorically exempt under the California Environmental Quality Act (CEQA) pursuant to CEQA Guidelines section 15301 (Existing Facilities) because all proposed Permanent Room Housing units on parcel 041-511-10 are already in use as permanent housing; and section 15061(b)(3) because it can be seen with certainty that there is no possibility the activity may have a significant effect on the environment.

#### SECTION V

This ordinance shall take effect on the 31<sup>st</sup> day after the date of final passage.

PASSED AND ADOPTED this \_\_\_\_\_ day of \_\_\_\_\_, 2020 by the Board of Supervisors of the County of Santa Cruz by the following vote:

AYES: SUPERVISORS  
NOES: SUPERVISORS  
ABSENT: SUPERVISORS  
ABSTAIN: SUPERVISORS

\_\_\_\_\_  
CHAIRPERSON, BOARD OF SUPERVISORS

ATTEST: \_\_\_\_\_  
Clerk of the Board

APPROVED AS TO FORM:

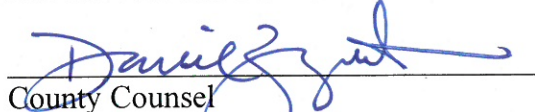
  
\_\_\_\_\_  
County Counsel

## **Development Permit Findings**

[Santa Cruz County Code 18.10.230]

- 1. That the proposed location of the project and the conditions under which it would be operated or maintained will not be detrimental to the health, safety, or welfare of persons residing or working in the neighborhood or the general public, and will not result in inefficient or wasteful use of energy, and will not be materially injurious to properties or improvements in the vicinity.**

This finding can be made, in that there would be no new development associated with the Use/Development Permit for this property, aside from building permits for upgrades that may be required to meet health and safety standards. The existing structure was built as a motel and has since been repurposed as residential units. This property is located along Soquel Drive, a main road in a location where both residential and commercial uses are existing and appropriate. Residential use is generally less disruptive to neighborhoods than visitor accommodation, since visitor accommodation involves strangers entering and exiting the property every day. Therefore, the proposed location of the residential use that would be allowed on this property will not be detrimental to the health, safety, or welfare of the neighborhood or the general public.

Any construction required at this property will comply with prevailing building technology, the California Building Code, and the County Building ordinance to ensure the optimum in safety and the conservation of energy and resources.

- 2. That the proposed location of the project and the conditions under which it would be operated or maintained will be consistent with all pertinent County ordinances and the purpose of the zone district in which the site is located.**

This finding can be made, in that the location of this property and the residential use that would be allowed at this property with the proposed commercial development permit would be consistent with SCCC 13.10.424 – 13.10.429 regarding the PRH Combining Zone District. The purpose of the proposed permit is to recognize and regulate an existing residential use. The underlying C-4 zone district use and development standards would still apply for this property. Certain service commercial and light industrial C-4 land uses would no longer be appropriate for this location since these uses are not compatible with residential land use. However, there is no current, past, or planned service commercial or light industrial use for this site, so the PRH use would not be precluding any known potential for these incompatible C-4 uses. Moreover, the property owner could pursue a commercial development permit for C-4 land use on this property in the future.

- 3. That the proposed use is consistent with all elements of the County General Plan and with any specific plan which has been adopted for the area.**

This finding can be made, in that the proposed PRH use is consistent with the use and density requirements specified by General Plan policy 2.12.4, which allows up to 100% residential use on commercially-designated properties in the PRH Combining Zone District. The PRH use is also consistent with policy 2.16.9, which allows conversion of former visitor accommodations to residential use with a PRH development permit. A

specific plan has not been adopted for this portion of the County.

- 4. That the proposed use will not overload utilities, and will not generate more than the acceptable level of traffic on the streets in the vicinity.**

This finding can be made, in that the proposed PRH units are existing residential units and will therefore not generate any new impacts on traffic or utilities.

- 5. That the proposed project will complement and harmonize with the existing and proposed land uses in the vicinity and will be compatible with the physical design aspects, land use intensities, and dwelling unit densities of the neighborhood.**

This finding can be made, in that the proposed PRH units are existing, and the property is located along a major road with a variety of land uses and land use intensities and densities. The original motel was built at a higher density than what is typically allowed in the surrounding neighborhood, but this structure has been in place for many years. The zoning plan amendment and commercial development permit would not allow additional PRH units to be constructed on this property unless additional density is allowed in the underlying zone district, or the additional PRH units are created within the existing structure. Therefore, the proposed project will complement and harmonize with land uses, physical design aspects, land use intensities, and dwelling unit densities of the surrounding neighborhood.



## **Conditions of Approval**

- I. This permit authorizes the use of Units 2 – 10 at 10110 Soquel Drive, as indicated as Exhibit H, as “Permanent Room Housing” (PRH) units, as defined in SCCC 13.10.424. This approval does not confer legal status on any existing structure(s) or existing use(s) on the subject property that are not specifically authorized by this permit. Prior to exercising any rights granted by this permit including, without limitation, any construction or site disturbance, the applicant/owner shall:
  - A. Sign, date, and return to the Planning Department one copy of the approval to indicate acceptance and agreement with the conditions thereof.
  - B. Supply proof of long-term rental at each PRH unit, such as lease agreements, including indicating the unit number and the rent charged per unit. Personal tenant information should be blacked out.
  - C. Obtain a Permanent Room Housing Inspection by the Santa Cruz County Building Official verifying that the PRH units meet all use and development standards in SCCC 13.10.427, and submit a signed copy of the inspection report to Planning Staff to add to the project file for Application 181604.
  - D. Obtain the appropriate permits and update each PRH unit to have minimum required kitchen facilities per SCCC 13.10.427.
  - E. Obtain a Building Permit from the Santa Cruz County Building Official for any building upgrades that are required as a result of the Permanent Room Housing Inspection.
  - F. For all PRH units that were converted to residential use after 1979 and were not recognized as legal non-conforming units, obtain a permit to establish legal residential use, including a Measure J allotment for each of those units.
  - G. If bathrooms or kitchens will be shared, prepare and obtain approval from Planning Department staff for “House Rules” that define how these facilities will be used.
  - H. Obtain an Encroachment Permit from the Department of Public Works for all off-site work performed in the County road right-of-way that is required as a result of the Permanent Room Housing Inspection.
- II. Prior to issuance of a Building Permit for any building upgrades that are required as a result of the Permanent Room Housing Inspection, the applicant/owner shall:
  - A. Submit final plans for review and approval by the Planning Department. The final plans shall be in substantial compliance with the plans marked Exhibit H on file with the Planning Department. Any changes from the approved Exhibit H for this development permit on the plans submitted for the Building Permit must be clearly called out and labeled by standard architectural methods to indicate such changes. Any changes that are not properly called out and labeled will not be authorized by

any Building Permit that is issued for the proposed development.

III. If a Building Permit for work on the units is required as a result of the Permanent Room Housing Inspection, all construction in the area of work shall be performed according to the approved plans for the Building Permit. Prior to final building inspection, the applicant/owner must meet the following conditions:

- A. All site improvements shown on the final approved Building Permit plans shall be installed.
- B. All inspections required by the building permit shall be completed to the satisfaction of the County Building Official.
- C. The project must comply with all recommendations of an approved soils report, if required.
- D. Pursuant to Sections 16.40.040 and 16.42.080 of the County Code, if at any time during site preparation, excavation, or other ground disturbance associated with this development, any artifact or other evidence of an historic archaeological resource or a Native American cultural site is discovered, the responsible persons shall immediately cease and desist from all further site excavation and notify the Sheriff-Coroner if the discovery contains human remains, or the Planning Director if the discovery contains no human remains. The procedures established in Sections 16.40.040 and 16.42.080, shall be observed.

IV. Operational Conditions

- A. In the event that future County inspections of the subject property disclose noncompliance with any Conditions of this approval or any violation of the County Code, the owner shall pay to the County the full cost of such County inspections, including any follow-up inspections and/or necessary enforcement actions, up to and including permit revocation.
- B. Five-Year Review Requirement. County staff shall conduct a review at least once every five years from the date of permit issuance to confirm that the property is continuing to meet the use and development standards outlined in SCCC 13.10.427, and to verify compliance with other conditions of approval. The five-year review must be complete within 180 days of five-year due date. Property owner request for five-year inspection can begin six months prior to the five-year due date.
- C. Each five-year review shall include the following:
  - 1. Health/safety special inspection by County Building staff. The completed inspection checklist for each five-year special inspection, documenting that the property meets inspection requirements, must be added to this permit file after completion of the special inspection. Inspection of PRH units shall require tenant permission or a warrant (in the case of an immediate threat to health and safety) as required by applicable law.

2. Any repairs required in order to pass the inspection checklist must be completed within 120 days of the inspection or as determined by the Building Official, and additional special inspection(s) must be conducted to verify that all repairs have been completed. A maximum of three special inspections may be conducted as part of the five-year review.
  3. In order to monitor the intended use of PRH units as “affordable by design” to residents and the workforce, at the time of each five-year review, a report regarding rent rates for each PRH unit shall be provided.
  4. At each five-year review, County Planning staff shall make the following finding:
    - a. The property remains in compliance with all requirements of this permit and does not meet any of the reasons for denial listed in subsection (D) of this section.
- D. This development permit and associated PRH Combining Zone District zoning may be revoked for any of the following reasons, per the process defined in SCCC 13.10.428.:
1. Discovery of false statements intentionally submitted on an application.
  2. Failure to comply with any of the use/development standards listed in SCCC [13.10.427](#).
  3. Failure to pass a required five-year review to maintain the use/development permit within 180 days of five-year due date.
  4. Verified County Code violation cases that are unrelated to permanent housing use on the property.
  5. Three or more verified, significant violations of County Code on the property within the last two calendar years. Evidence of significant violation includes, but is not limited to, copies of citations, verified complaints, written warnings and notices of violation, or other documentation filed by Planning Department staff and law enforcement.
  6. Record of repeated visits by law enforcement to respond to criminal activity on the property, where the activity is attributable to the property owner, management, tenants or visitors.
  7. Failure to pay transient occupancy tax for historical short-term rental use on the property within the past three years.
  8. An unacceptable level of adverse neighborhood impacts is being generated by the PRH use, constituting a public nuisance per SCCC [1.12.050](#).

9. The PRH use is not substantially meeting the purposes of the PRH Combining Zone District.
- E. Process for Revocation. Per SCCC 13.10.428, the Planning Department must send a notice to the permittee specifying the basis for the Planning Director's recommendation, and the permittee shall have 30 days to respond to this notice. If the permittee fails to respond to the notice and does not resolve the problem(s) that form the basis for the recommendation of permit revocation, the Planning Commission shall hold a public hearing to consider the Planning Director's recommendation and at least 30 days' written notice of the hearing shall be provided to the permittee specifying the basis for the Planning Director's recommendation.
- V. As a condition of this development approval, the holder of this development approval ("Development Approval Holder"), is required to defend, indemnify, and hold harmless the COUNTY, its officers, employees, and agents, from and against any claim (including attorneys' fees), against the COUNTY, its officers, employees, and agents to attack, set aside, void, or annul this development approval of the COUNTY or any subsequent amendment of this development approval which is requested by the Development Approval Holder.
    - A. COUNTY shall promptly notify the Development Approval Holder of any claim, action, or proceeding against which the COUNTY seeks to be defended, indemnified, or held harmless. COUNTY shall cooperate fully in such defense. If COUNTY fails to notify the Development Approval Holder within sixty (60) days of any such claim, action, or proceeding, or fails to cooperate fully in the defense thereof, the Development Approval Holder shall not thereafter be responsible to defend, indemnify, or hold harmless the COUNTY if such failure to notify or cooperate was significantly prejudicial to the Development Approval Holder.
    - B. Nothing contained herein shall prohibit the COUNTY from participating in the defense of any claim, action, or proceeding if both of the following occur:
      1. COUNTY bears its own attorney's fees and costs; and
      2. COUNTY defends the action in good faith.
    - C. Settlement. The Development Approval Holder shall not be required to pay or perform any settlement unless such Development Approval Holder has approved the settlement. When representing the County, the Development Approval Holder shall not enter into any stipulation or settlement modifying or affecting the interpretation or validity of any of the terms or conditions of the development approval without the prior written consent of the County.
    - D. Successors Bound. "Development Approval Holder" shall include the applicant and the successor(s) in interest, transferee(s), and assign(s) of the applicant.

Application #: 181604  
APN: 041-511-10  
Owner: Lissner Properties Inc.

Minor variations to this permit which do not affect the overall concept or density may be approved by the Planning Director at the request of the applicant or staff in accordance with Chapter 18.10 of the County Code.

**Please note: This permit expires three years from the effective date listed below unless the conditions of approval are complied with and the use commences before the expiration date.**

Approval Date: \_\_\_\_\_

Effective Date: \_\_\_\_\_

Expiration Date: \_\_\_\_\_

---

Appeals: Any property owner, or other person aggrieved, or any other person whose interests are adversely affected by any act or determination of the Planning Commission, may appeal the act or determination to the Board of Supervisors in accordance with Chapter 18.10 of the Santa Cruz County Code.



# County of Santa Cruz

## PLANNING DEPARTMENT

701 OCEAN STREET, 4<sup>TH</sup> FLOOR, SANTA CRUZ, CA 95060  
(831) 454-2580 FAX: (831) 454-2131 TDD: (831) 454-2123

KATHLEEN MOLLOY, PLANNING DIRECTOR

www.sccoplanning.com

## NOTICE OF EXEMPTION

To: Clerk of the Board  
Attn: Susan Galloway  
701 Ocean Street, Room 500  
Santa Cruz, CA 95060

**Project Name:** Application 181604

**Project Location:** 10110 Soquel Drive, Aptos, CA 95003

**Assessor Parcel No.:** 041-511-10

**Project Applicant:** Michael F. Cox, Lissner Properties

**Project Description:** Rezone property from C-4 to C-4-PRH (Permanent Room Housing ["PRH"] Combining Zone District) and to allow PRH as an additional use.

### Agency

**Approving Project:** County of Santa Cruz

**County Contact:** Daisy Allen, Planner IV

Telephone No. 831-454-2801

### Date Completed:

This is to advise that the County of Santa Cruz Board of Supervisors has approved the above described project on \_\_\_\_\_ (date) and found the project to be exempt from CEQA under the following criteria:

Exempt status: (*check one*)

- ☐ The proposed activity is not a project under CEQA Guidelines Section 15378.  
☐ The proposed activity is not subject to CEQA as specified under CEQA Guidelines Section 15060 (c).  
☒ The proposed activity is exempt from CEQA as specified under CEQA Guidelines Section 15061(b)(3).  
☐ **Ministerial Project** involving only the use of fixed standards or objective measurements without personal judgment.  
☐ **Statutory Exemption** other than a Ministerial Project (CEQA Guidelines Section 15260 to 15285).

Specify type:

☒ **Categorical Exemption**

Class 1

### Reasons why the project is exempt:

The proposed rezoning and commercial development permit are exempt pursuant to CEQA Guidelines section 15301 (Existing Facilities) because all proposed PRH units are already in use as permanent housing; and section 15061(b)(3) because it can be seen with certainty that there is no possibility the activity may have a significant effect on the environment.

Signature: \_\_\_\_\_ Date: \_\_\_\_\_ Title: Environmental Coordinator

**EXHIBIT E**

## Parcel Information

### Services Information

Urban/Rural Services Line:	<u>  X  </u> Inside <u>    </u> Outside
Water Supply:	Soquel Creek Water District
Sewage Disposal:	Santa Cruz Sanitation District
Fire District:	Aptos-La Selva Fire Protection District
Drainage District:	Flood Control Zone 6

### Parcel Information

Parcel Size:	0.71 acre
Existing Land Use - Parcel:	Multifamily residential and restaurant
Existing Land Use - Surrounding:	Residential and service commercial
Project Access:	10110 Soquel Dr
Planning Area:	Aptos
Land Use Designation:	C-S
Zone District:	C-4
Coastal Zone:	<u>    </u> Inside <u>  X  </u> Outside
Appealable to Calif. Coastal Comm.	<u>    </u> Yes <u>  X  </u> No

### Environmental Information

Geologic Hazards:	Not mapped/no physical evidence on site
Fire Hazard:	Not a mapped constraint
Slopes:	N/A
Env. Sen. Habitat:	Not mapped/no physical evidence on site
Grading:	No grading proposed
Tree Removal:	No trees proposed to be removed
Scenic:	Yes (within mapped viewshed of scenic Highway 1). No exterior changes are proposed.
Archeology:	Not mapped/no physical evidence on site



**Application #181604: 10110 Soquel Drive (APN 041-511-10)**



10110 Soquel Drive, Figure 1: Front of apartment building (4 PRH units below, 5 units above).



10110 Soquel Drive, Figure 2: Looking north along front of apartment building.





10110 Soquel Drive, Figure 3: Looking north along back of apartment building (second story entries to units 6-10).



LOCATION MAP - 2016

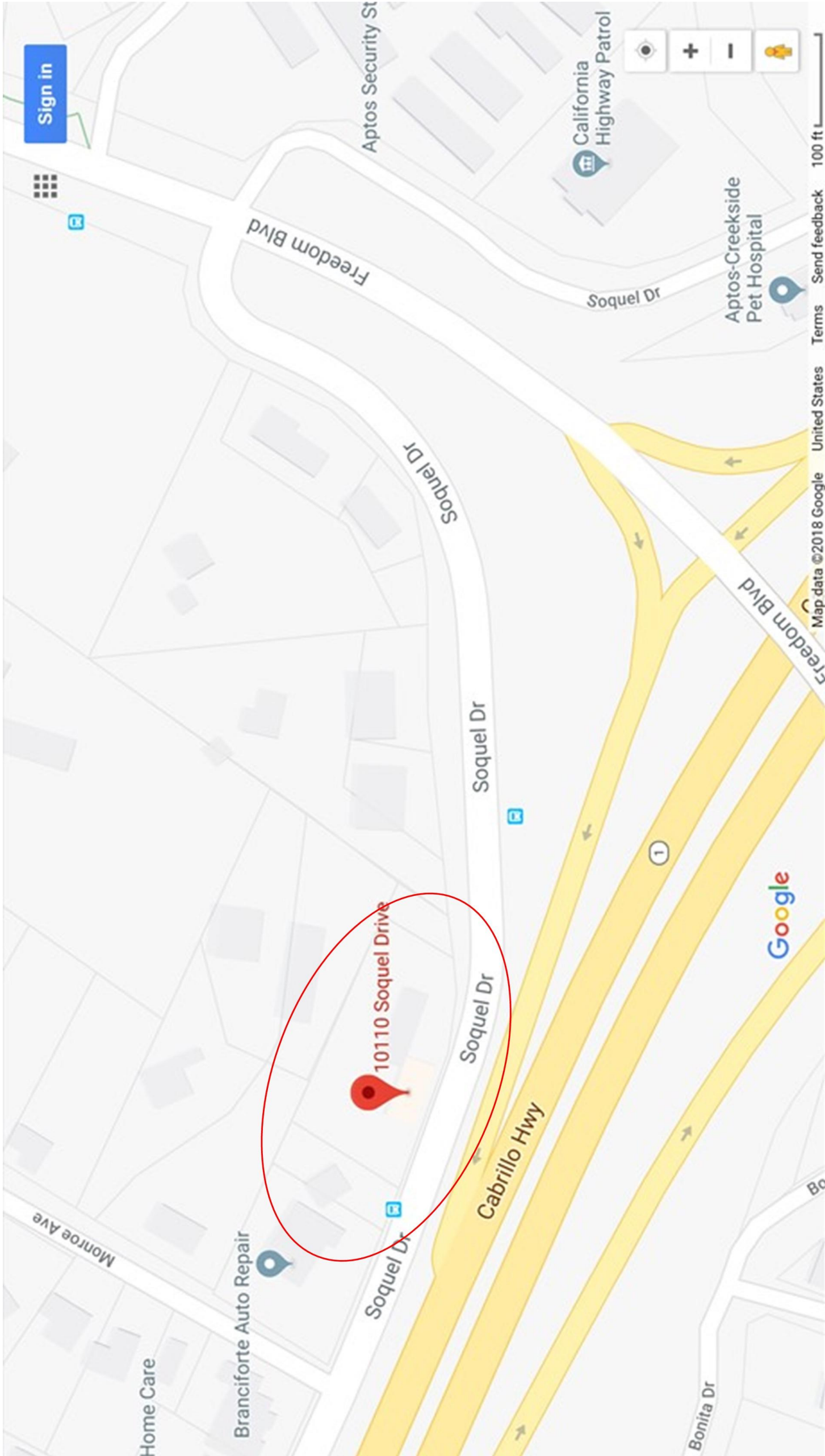

Residential Housing Zoning and Use Project  
Former Arabian Motel, 10110 Soquel Drive, Aptos CA 95003-4930  
APN No. 041-511-10

Owner: Lissner Properties, Inc., PO Box 706, Soquel, CA 95073-0706; (831) 459-0572  
Project Lead: Michael F. Cox, mgr., cell: 408-644-7848; email: lissner.properties@gmail.com

- Apartments
  - Building footprint is ~91 ft. x 28 ft.
  - Living space is ~80 ft. x 23 ft. (3680 GFA)
  - Each unit has 5 ft. deck (upstairs) or patio (downstairs)
  - 5 units @ 272 net sq. ft. w/ patio
  - 5 units @ 307 net sq. ft. w/ deck
  - Cinder block and redwood framing, slab on grade, two-floors, 5 units up and 5 units down, plus a small storeroom up and down, laminate and vinyl flooring, stucco and old-style sheet-rock walls, concrete tile roof, gas wall heaters, shower, toilet, sink, microwave, refrigerator, hot plate
  - Five upstairs units each have 4 ft. i.d. deck facing freeway, with 32 in. by 77.5 in. back door and horizontal screened slider double-pane window measuring 65 in. wide by 51 in. tall. Front doors are 30 in. by 77 in clear, and each unit has a horizontal screened slider double-pane window facing away from freeway, measuring 56 in. wide by 51 in. high, except unit 6 and unit 10 have corner double-pane window, respectively on the east and west building ends. Unit 6 corner window is at the southeast corner and unit 19 is at the northwest corner. For both units, one screened double-pane window measures 71 in. wide by 51 in. high parallel to the freeway and 55 in. wide by 51 in. high on west wall perpendicular to freeway. The screened portion of the larger window is 48 in. high. All bath windows are double-pane double hung, screened, and measure 24 in. wide by 38 in. high.
  - Five downstairs units have 5.5 ft. i.d. fenced patio area facing freeway, front door only, 32 in. by 77 in. clear, and each has a screened horizontal slider double-pane window measuring 56 in. wide by 63 in. high, but the screened horizontal slider portion is 51 in. high and the 12 in. high by 56 in. wide horizontal pane above is fixed. All bath windows are double-pane double hung, screened, and measure 24 in. wide by 38 in. high.
  - All ten units have a sink, most with deep sst or glazed iron sinks for washing dishes, a low-flow toilet, a tiled shower, cabinets, a refrigerator, a microwave, and an induction hot plate. Some occupants do not cook. Some occupants have additional toasters, hot plates, and toaster ovens. Bathrooms include shelving, a four-plex GCFI outlet, a sink cabinet, and most units have a lighted ceiling ventilation fan.

NOTE: Drawings are scaled for D-Size, 34 in wide by 22 in high

PARCEL MAP - 2001

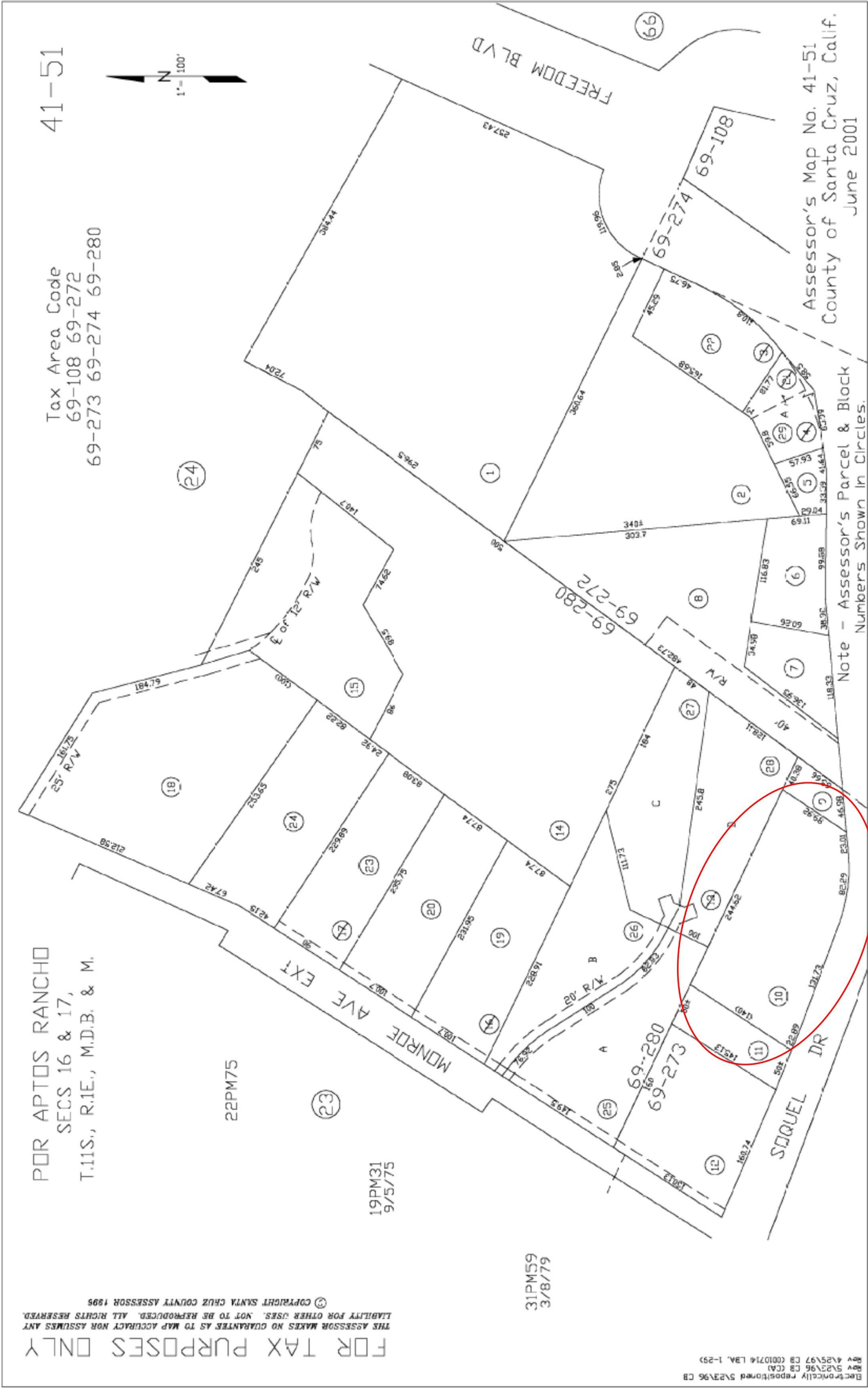



STATE OF CA, DEPT. OF TRANSPORTATION MAP SHOWING PARCEL REALIGNMENT

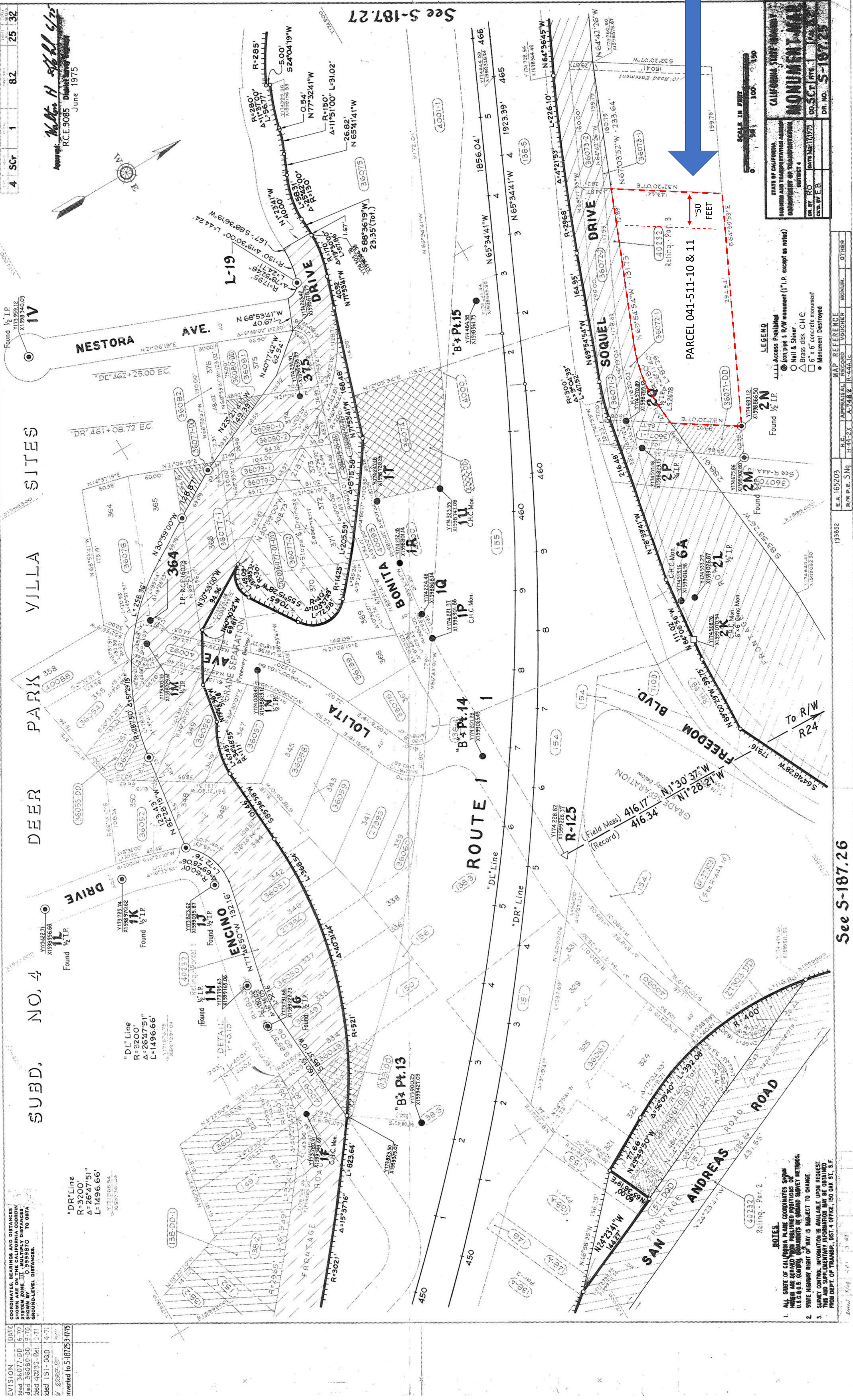







DETAIL OF PARCEL SURVEY WITH AERIAL PHOTO OVERLAY (Note: air photo distorts property line)

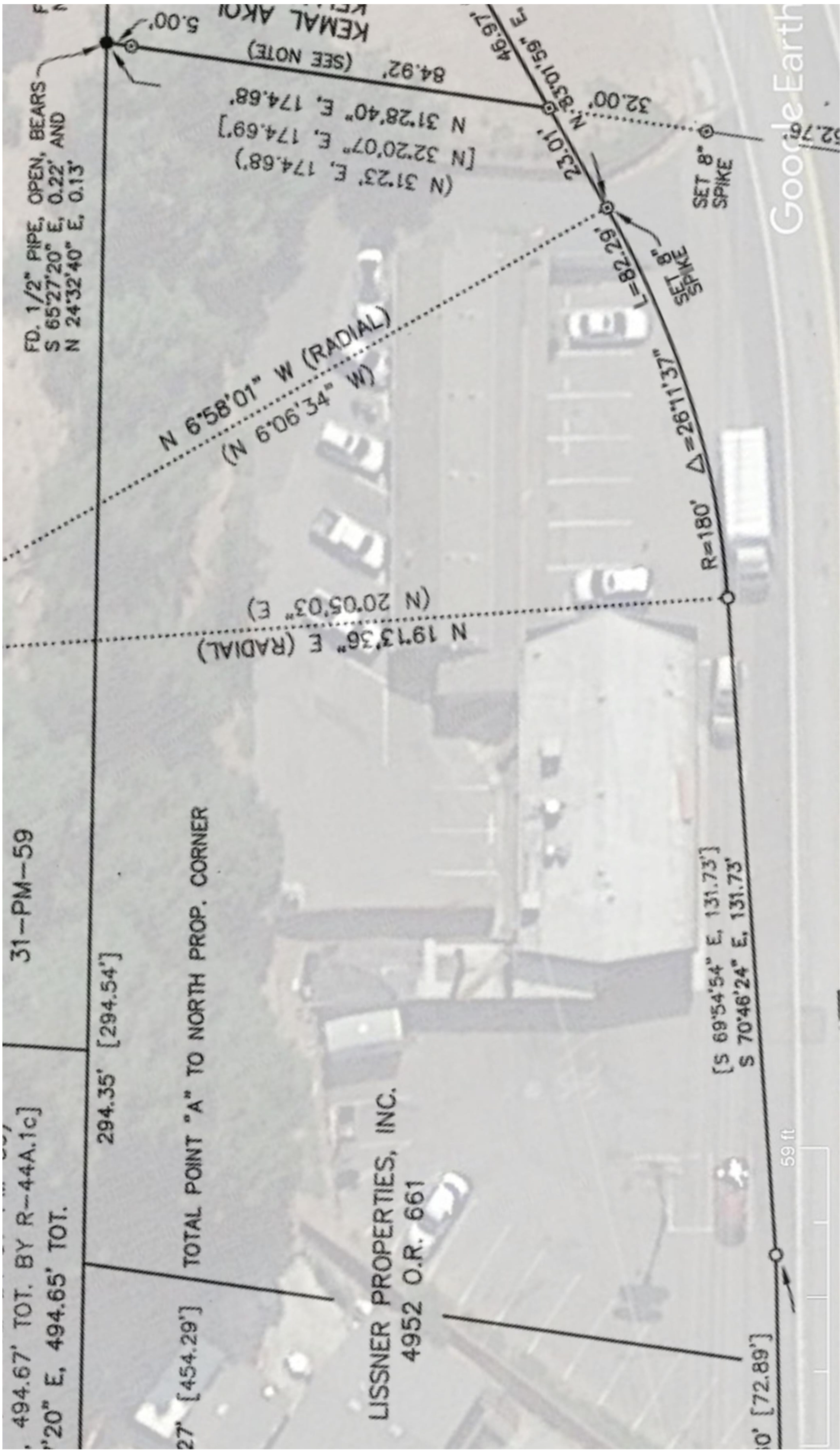



PLANIMETRIC DRAWING OF PRINCIPLE DIMENSIONS  
(at bldg. walls unless otherwise noted)

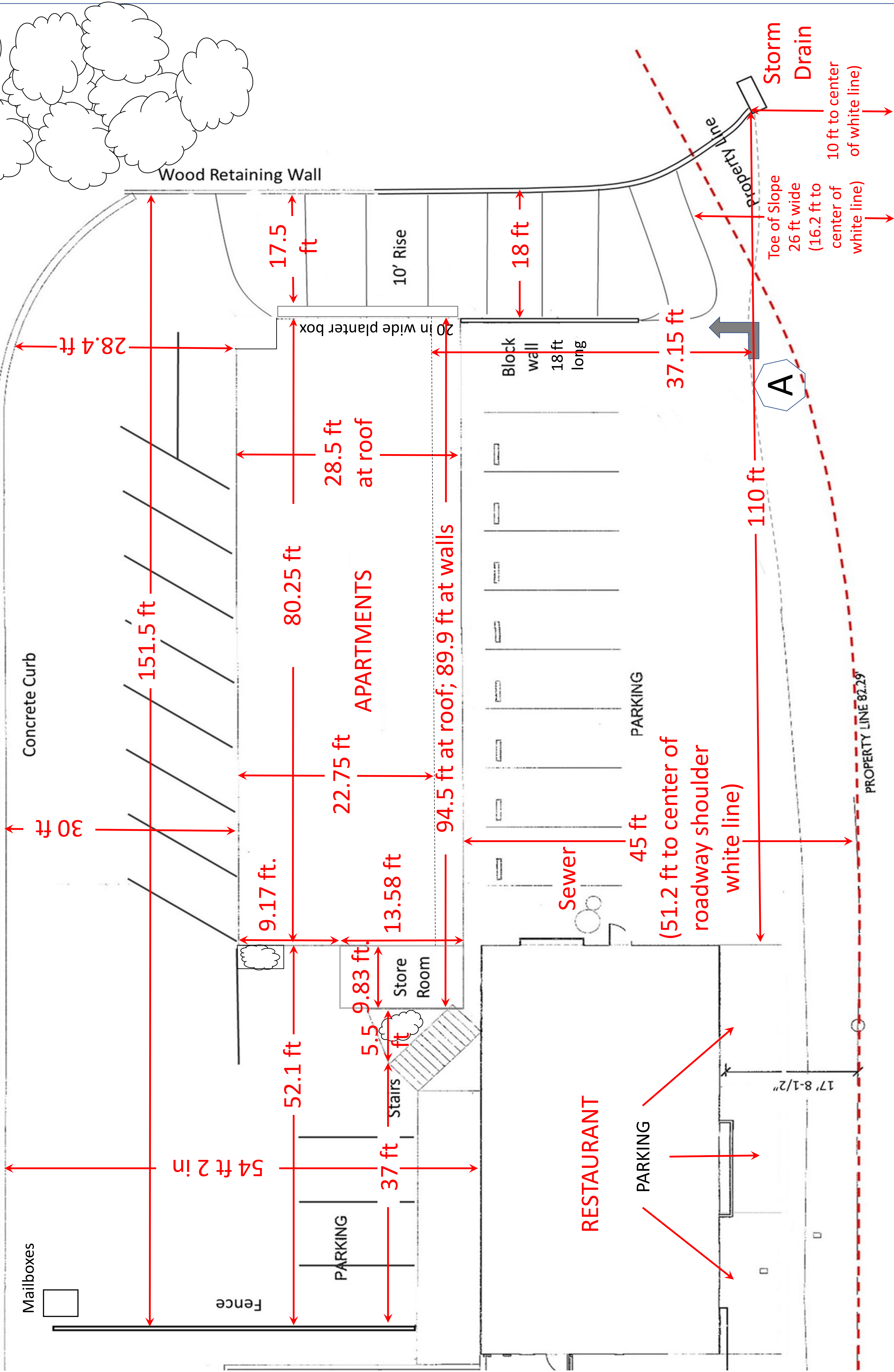



PLANIMETRIC DRAWING OF PARKING DIMENSIONS

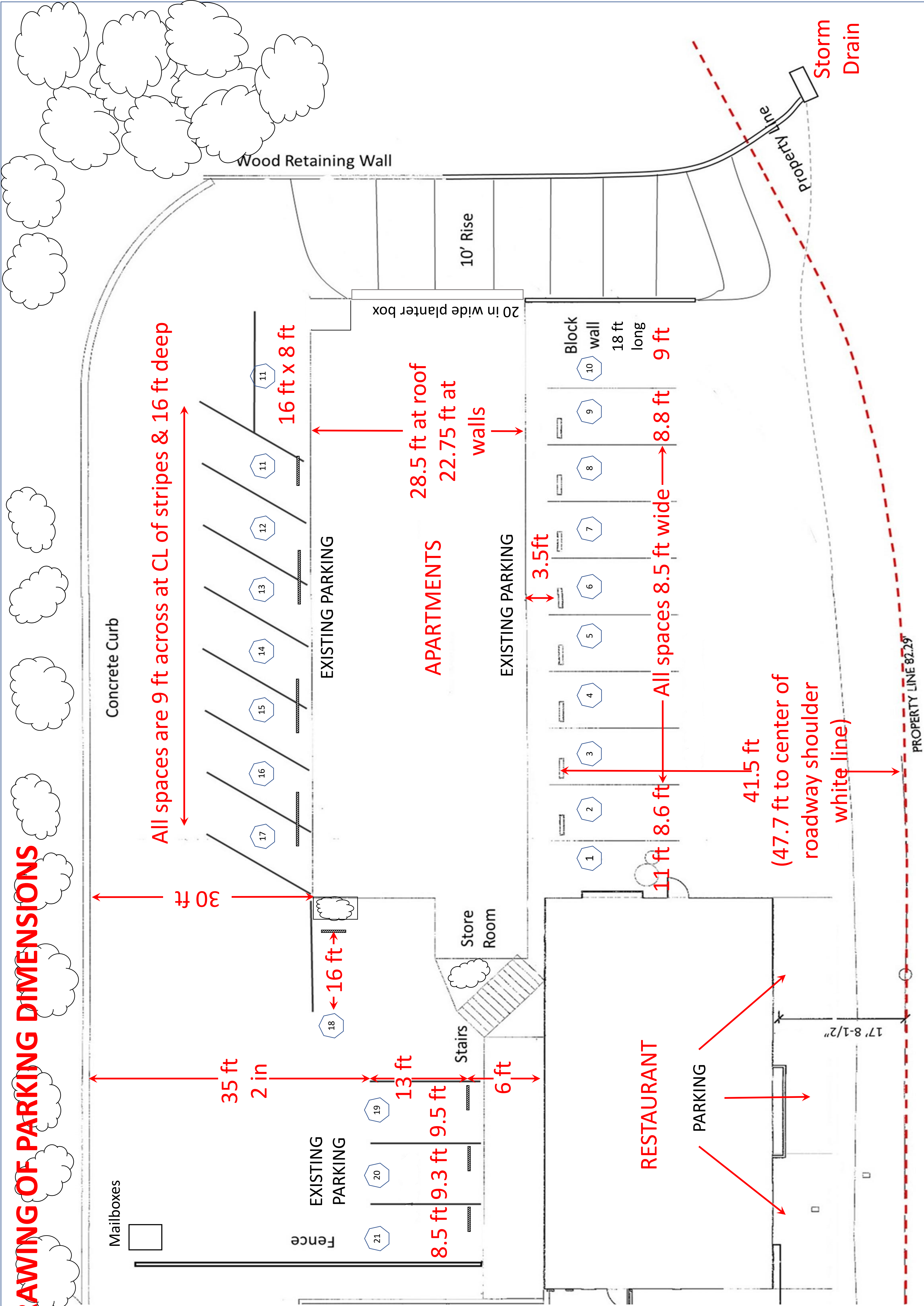



## A line drawing of a landscape. The sky is filled with several fluffy, cloud-like shapes. A curved path or road leads from the bottom left towards a structure on the right. The structure is labeled "Wood Retain" and appears to be a retaining wall or a similar construction. The drawing is simple and uses only black outlines on a white background.

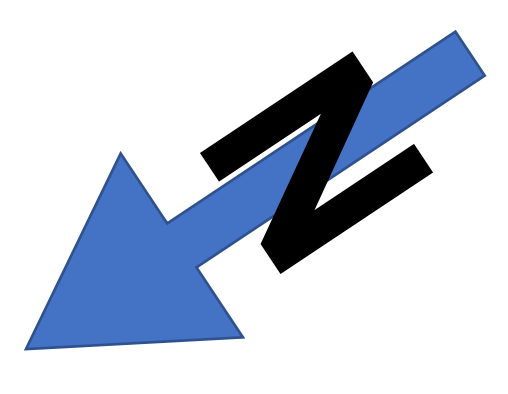



APARTMENT BUILDING ROOF DETAILS

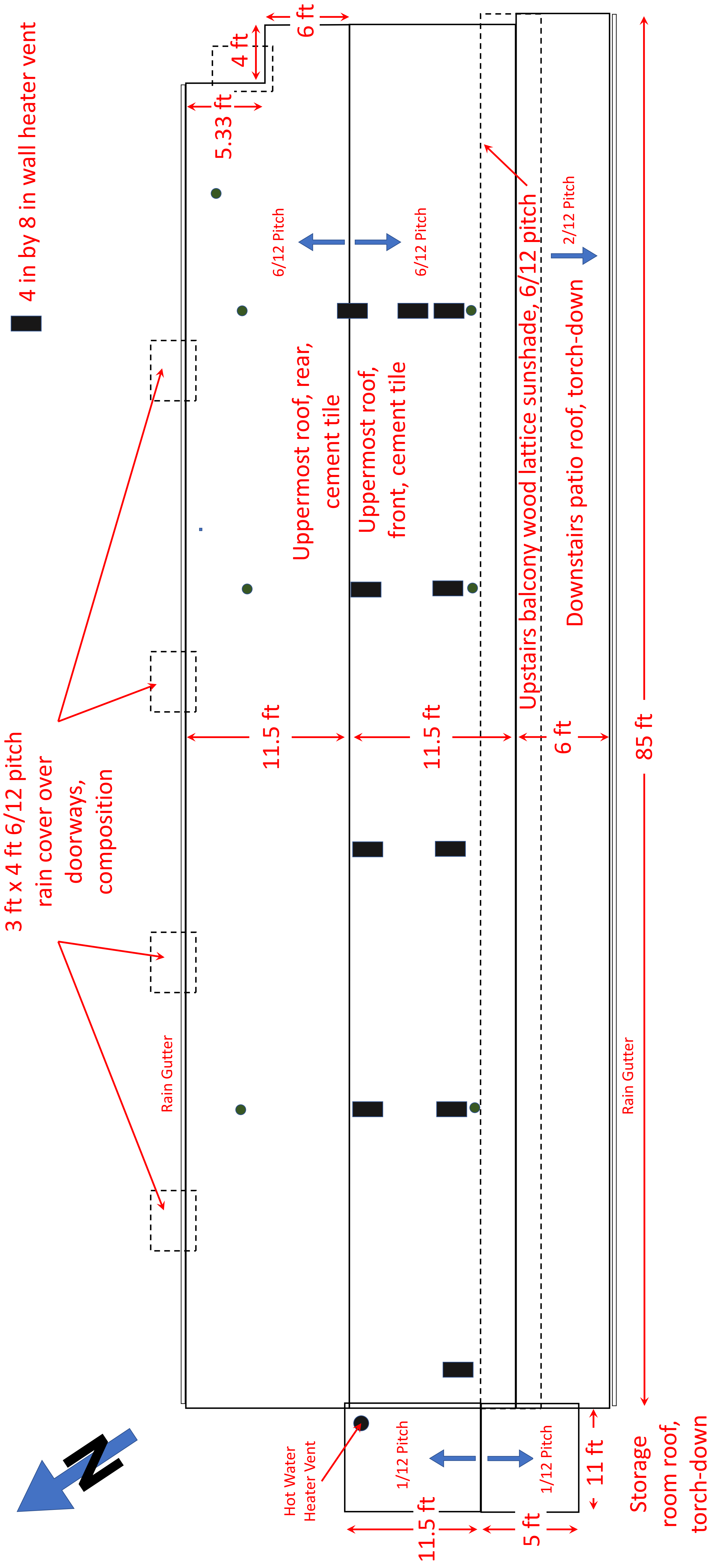

APARTMENT BUILDING FIXTURE, & APPLIANCE DETAILS

Note: as rented, but possibly changed by occupants

- 2.5 in dia. sewer vent
- 4 in by 8 in wall heater vent

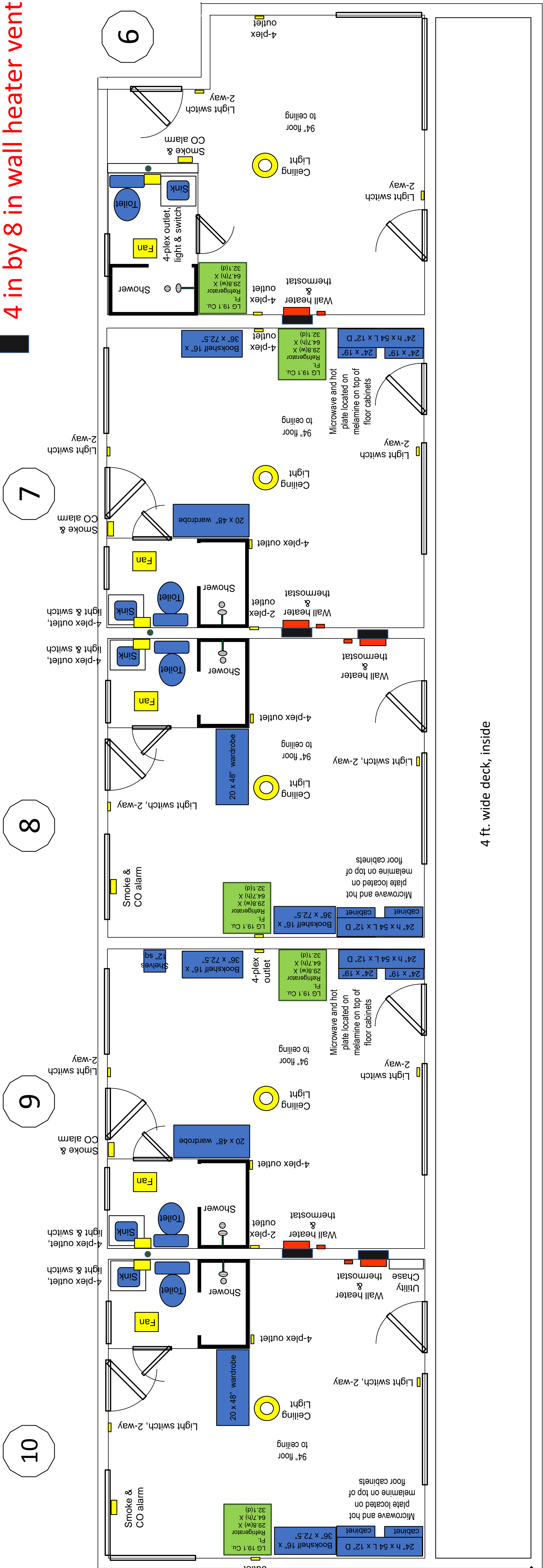

4 ft. wide deck, inside

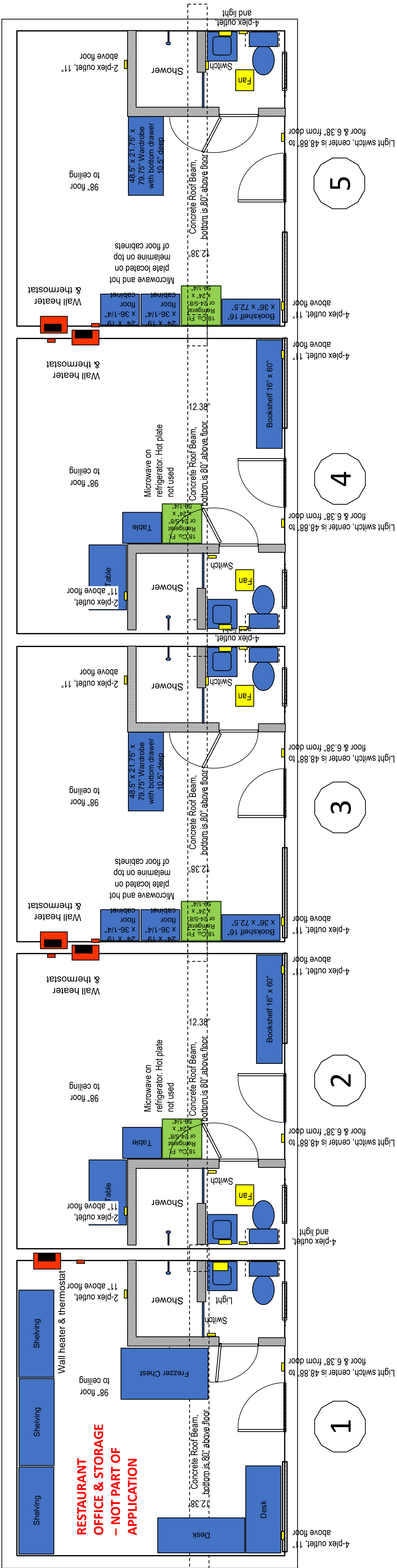

Lower level shifted forward for clarity



# APARTMENT BUILDING UPSTAIRS ELEVATION, LOOKING TOWARD HWY 1

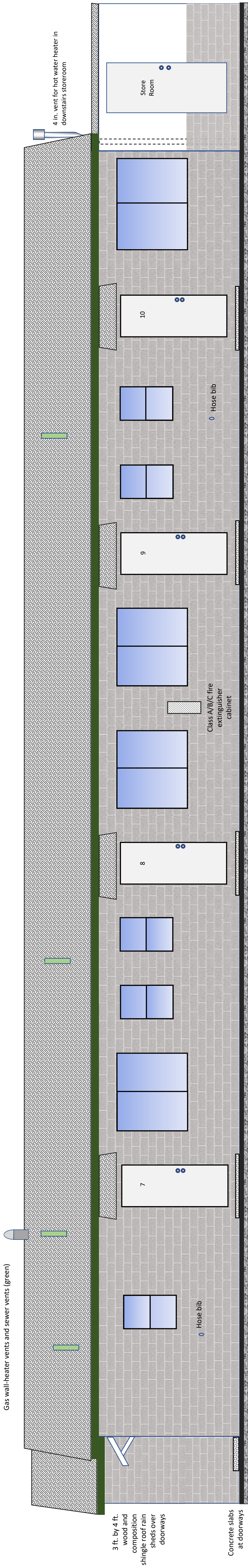

The main building is 80 ft. 4 in. long, not including the 8 ft. 10 in. wide store room. The back of the building is 13 ft. 6 in. high from the parking lot surface to the peak of the gable roof. Doors measure 32 in. by 77.5 in., except the store room door is 38 in. by 73.5 in., and the door to unit 6 (left side, perpendicular to drawing, measures 30 in. by 77.5 in. Doorways have a keyed latch and a keyed deadbolt outside and are not keyed inside (thumb-sets only). The rough-in for the door openings in the CMU block measure 34 in. by 80 in., except the rough-in for unit 6, which is 34 in. by 79 in. The small bathroom vertical double-hung double-pane vinyl windows measure 24 in. by 36 in. The larger vinyl double-pane horizontal slider windows measure 51 in. high by 56 in. wide, except unit 10, which measures 51 in. high by 71 in. wide. The entry concrete slabs measure 18 in. deep by 46 in. wide and 2.5 in. high, except unit 6, which measures 2 ft. by 5 ft 4 in. high. The wood and composition shingle covers over the doorways measure 3 ft. by 4 ft and are roughly set at a pitch of 6/12.

# APARTMENT BUILDING DOWNSTAIRS ELEVATION, LOOKING AWAY FROM HWY 1

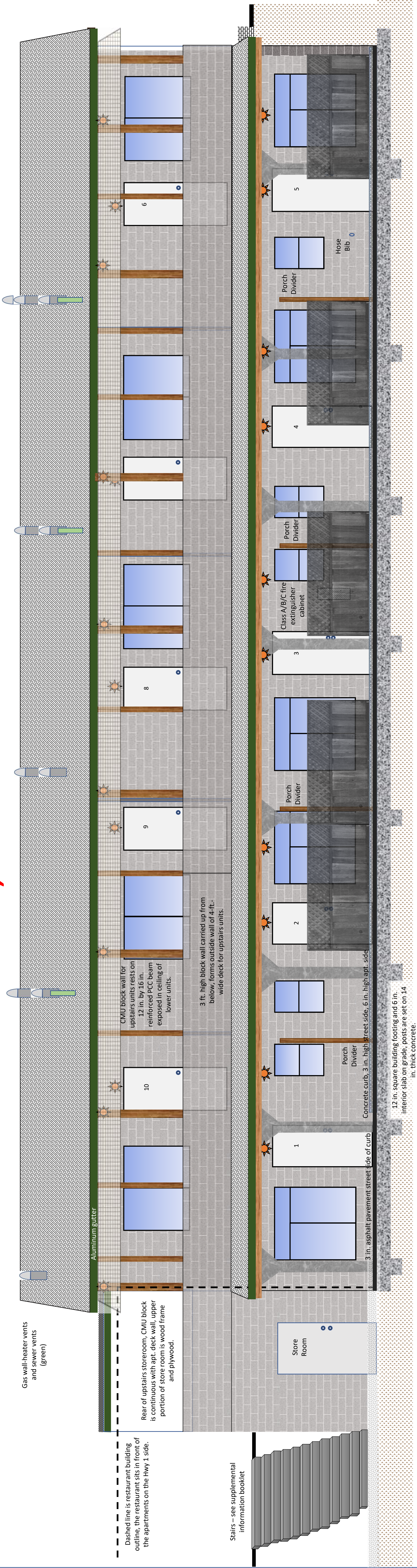

Doors measure 32 in. by 77.5 in., except the store room door is 38 in. by 73.5 in. and the upstairs doors that open to the deck measure 30 in. by 77 in. Doorways have a keyed latch and a keyed deadbolt outside and are not keyed inside (thumb-sets only). The rough-in for the door openings in the CMU block measure 34 in. by 80 in., except the rough-in for the smaller doors measure 34 in. by 79 in.

The small bathroom vertical double-hung double-pane vinyl windows measure 24 in. by 36 in. The larger vinyl double-pane horizontal slider windows measure 63 in. high by 56 in. wide downstairs and 51 in. high by 65 in. wide upstairs.

The fence panels in front of the lower units measure 4 ft. high by 8 ft. wide and the lower level columns are wood and vary between 4 in. by 4 in. and 6 in. by 6 in. nominal.

The main building, not including the store room, is 80 ft. 4 in. wide and



APARTMENT BUILDING EAST SIDE ELEVATION, SHOWING STRUCTURAL ELEMENTS

